New Novel "The White Desert" Appearing Daily

The Portsmouth Daily Times.

"The White Desert" Appearing Daily

VOLUME TWENTY-NINE | ENTERED AS SECOND-CLASS MATTER POST-OFFICE, PORTSMOUTH, OHIO | PORTSMOUTH, OHIO, THURSDAY, APRIL 27, 1922 | 14 PAGES TODAY | SINGLE COPY Daily 3c Sunday 5c | BY CARRIER PER WEEK Daily Except Sunday 15c. Daily and Sunday 20c

Nation Pays Tribute To Memory Of General Grant; President Harding Makes Pilgrimage To Shrine Of His Birth

Where Harding Spoke Today

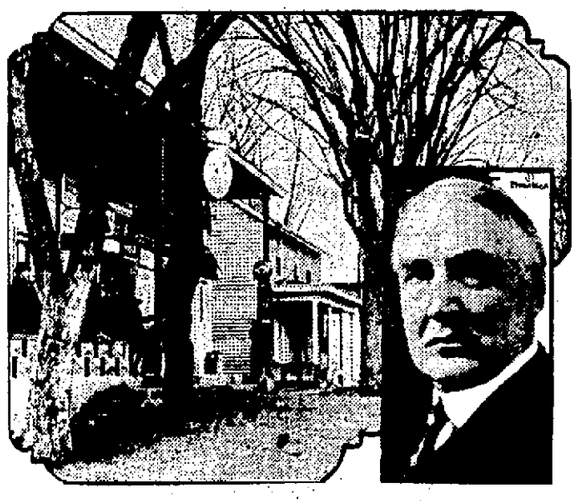

JUST 100 years ago, April 27, 1822, General Ulysses S. Grant was born at Point Pleasant, O. This picture shows the main street of the town and, on the left, the stone steps where President Harding delivered an address during the celebration of the one hundredth anniversary of Grant's birth. A radio carried the message to all parts of the country.

FREE STATE TROOPS GAIN CONTROL OF TOWN

LONDON, April 27—Troops of the provisional free state government gained control of the town of Mullingar after fighting, says a dispatch from the Belfast correspondent to the Evening News. An armored car manned by regulars was patrolling the streets at the time the dispatch was filed.

MULLIGAR, Ireland, April 27—(By A. P.)—Fighting broke out today between the regular Irish republican forces stationed here in anticipation of Eamon DeValera's anti-treaty meeting on Saturday. The hostilities continued for two hours, both sides using rifles and machine guns. One was killed on each side and it is believed six others were wounded.

Various houses have been commandeered by the regulars or private government troops, who are reported to have launched an attack on the irregulars. Great excitement prevails.

The fighting began at 5:00 a. m. and ended about 7:00 o'clock. The regulars captured and disarmed a lorry load of Republicans.

The buildings bear evidence of the fray and the merchants refuse to open their stores, fearing a recurrence of the trouble.

The Republicans are still holding the police barracks.

Morse And Sons Indicted

NEW YORK, April 27.—(By the Associated Press)—Charles W. Morse New York financier, his three sons and 17 other defendants today were indicted by the federal grand jury on a charge of using the mails to defraud in the sale of stocks in steamship companies.

Pt. Pleasant Ohio, Scene Of Impressive Ceremonies

POINT PLEASANT, O., April 27.—(By the Associated Press)—President Harding and the party of distinguished guests arrived here to participate in the General Grant centennial birthday celebration at 3:00 o'clock from Cincinnati. He came on the government boat Cayuga, heading a flotilla of seven river boats bringing from 10,000 to 15,000 people.

The presidential party was over an hour behind their schedule in arriving at this port.

The president and his party did not debark immediately on arrival, but waited until the other boats had arrived and unloaded. There were several thousand people already on the ground when the president's boat arrived. The president on leaving the boat was escorted to the stand erected for him where he delivered a stirring address.

POINT PLEASANT, O., April 27.—(By the Associated Press)—The nation turned today to this little hamlet snuggled at the base of the hills overlooking the Ohio river to celebrate the one hundredth birthday of one of its presidents and great military leaders, Ulysses S. Grant.

Up the river from Cincinnati came a flotilla of river craft, bearing the president, the wife of the president, congressmen, high national officials, uniformed military officers, soldiers, state officials, men prominent in civil life and hundreds of other citizens. Bells rang, bells pealing joy and gladness. It moored at the landing and for the first time, though the little village gave to the nation a president, it was honored with the presence of the president of the United States.

Extend Open Arms

But Point Pleasant was expecting the distinguished guests, and, though few in number as in the days when the man whose memory was to be honored there trudged barefoot through the dusty streets, they extended open arms.

In the presidential party were Attorney General Daugherty, George B. Christian, Jr., secretary to the president, and Mrs. Christian; Brigadier General Charles E. Sawyer, the president's physician, and Mrs. Sawyer; Mrs. Frederick Dent Grant, Mrs. Harry C. Corbin, E. B. McLean and Mrs. McLean, James Prendergast,

(Continued on Page Two)

General Grant's Homes

ABOVE is a picture of the house in which General Ulysses S. Grant was born at Point Pleasant, O. The man at the gate is Dr. Rogers, attending physician's at Grant's birth. This home is now at Columbus, O., enclosed in a glass case. Below is the house in which Grant later lived at Galena, Ill. Inset is Grant as a Civil War general.

ROUSING RECEPTION GIVEN TO PRESIDENT

CINCINNATI, O., April 27.—(By the Associated Press)—President Harding was given a hearty welcome on his arrival here today on his way to Point Pleasant, Ohio, where he is to take part in the centenary celebration this afternoon, of the birth of General U. S. Grant.

A large crowd greeted the president when his train arrived in the Union Central Station here at 9:10 a. m. Thousands of other persons thronged the sidewalks and windows and even the roofs of houses and cheered the president as he passed on his way to the Gibson Hotel.

At the Gibson Hotel the president and Mrs. Harding held a reception. The president, in response to the welcoming addresses of Mayor George P. Carrel, and Charles P. Taft, chairman of the Cincinnati reception committee, spoke briefly.

"Confidentially, and I might say that it is pretty difficult to be confidential when one is president, I am delighted to get to Cincinnati and Ohio," he said. "You will appreciate just how delighted I am after you have been president for a year. I have come here often before and not inspired you to such a welcome.

In paying tribute to General Grant, President Harding said:

"His life should be a shining mark

(Continued on Page Eight)

Grant Memorial at Washington

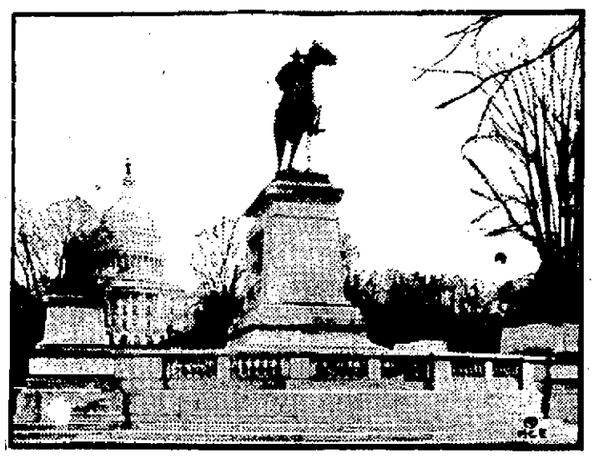

THIS is the Grant Memorial looking toward the Capitol at Washington, which was dedicated formally with elaborate ceremonies today, the one hunddedth anniversary of Grant's birthday. The central figure of Grant on his horse is of bronze and weighs 10,700 pounds.

Deck On Island Queen Falls; Two Are Hurt

POINT PLEASANT, Ohio, April 27—Two people were injured aboard the Island Queen, one of the flotilla of river boats carrying visitors to the Grant celebration, when the forward portion of the third deck crashed as the steamer was passing New Richmond.

Only a timely half minute's warning after the first crash in which the deck sank about a foot before it completely gave way, probably prevented a serious catastrophe. Immediately under the destroyed deck was the Manchester school band of fifty-two pieces. The few seconds' warning permitted them to escape before the deck crashed, smashing the chairs on which they had been seated. All escaped injury.

The injured were Richard Armstrong, Bethel, Ohio, arm broken, and Lieutenant Eugene Wetherly, of the Cincinnati police department, cut by glass.

Many women became hysterical and fainted. There was no semblance of a panic, however. A military band on the deck above, hearing the crash just below and in front of them, immediately struck up a lively air.

President Harding was to have been a passenger on the Island Queen, but late last night he was switched to the government boat Cayuga, which lead the flotilla. There were two other government boats between the Cayuga and the Island Queen. The president did not hear of the disaster until his arrival here.

Immediately after the crash Gen. S.B. Stansberry, of Cincinnati, took charge of the situation and kept the crowd distributed over the boat and kept the crowd from rushing to the gang planks when lowered.

Supports of the third deck were driven through the second deck and pieces of timber and splinters even found their way to the first deck.

Break In Levee; Mississippians Flee

350 FAMILIES FLEE

NEW ORLEANS, La., April 27.—A break in the Mississippi river levee at Poydras, about ten miles south of New Orleans, was reported today. A section of the levee about 100 feet long gave way, the report said, and approximately 350 families were fleeing before the waters. The break, unless checked, may cover a large area.

Reaches Town Of Ferriday

NATCHEZ, MISS., April 27.—(By the Associated Press) — Flood waters of the Mississippi river, pouring through a rapidly widening crevasse in the Wecanna levee, this morning reached and entered the town of Ferriday, Louisiana, four miles from the break.

The residents had received warning of the approach of the water in ample time to escape. The town of Vidalia, with a population of 2,000, is next in the path of the flood and is expected to be reached today.

Many Parishes Flooded

Throughout Concordia and Catahoula parishes today, the only means of communication was by boat. The last train to be operated left Ferriday last night with flood refugees. Practically all of the two parishes are covered by water and large tracts in Tensas, Franklin and Avoyelles parishes, which comprise a rich farming area devoted largely to cotton.

Jonks, a small saw mill village, is inundated. Vidalia is partially protected by a railroad embankment which has been sacked to serve as a levee.

Practically all livestock in the threatened area has been removed and the remainder was taken to the levees to be picked up by river boats.

One hundred former service men of the Natchez post of the American Legion erected tents today for a refugee camp here.

Over Sixty Reported Missing

FORT WORTH, TEXAS, April 27.—(By the Associated Press)—Recessions in the Trinity river and Clear Fork Creek were noted early today and officials turned their attention to search for the sixty or more persons reported missing and reconstruction necessitated by the flood which for three days has inundated low outlying sections of Fort Worth. While Fort Worth was nearly surrounded by the water which backed up on three sides, the city proper escaped inundation.

Officials have stated they will begin investigation of the alleged dynamiting of some dikes Monday, as soon as the flood has subsided sufficiently

(Continued on Page Eight)

Arrested In Mail Truck Robbery

NEW YORK, April 27.—(By the Associated Press)—Louis and Jack Wolfe and Jacob B. Price were arrested by post office inspectors today in connection with the $2,500,000 mail truck robbery perpetrated in lower Broadway on October 24, 1921. Stolen securities valued at $75,000, were recovered.

The Wolfes were arrested in a large brokerage house at the point of revolvers. Price was taken into custody in the financial district, while attempting to negotiate stolen securities, the inspectors said.

Secure Jury To Try Blizzard

CHARLES TOWN, W. VA., April 27.—(By the Associated Press)—A jury to try William Blizzard, a district officer of the United Mine Workers of America, on a treason indictment, was selected in court here today. A majority of the talesmen are farmers and their selection was made in record time. Before they were seated the jurors were asked if they had opinions that "would prevent you from finding a man guilty of an offense punishable by death."

Candy Magnate Is Arrested For Having Liquor

COLUMBUS, O., April 27.—(By the Associated Press)—Max Glick, millionaire Cleveland candy manufacturer, here attending the Ohio Candy Manufacturers' Convention, was fined $100 and costs in municipal court today on a charge of illegally possessing liquor. Following a complaint, police went to Glick's hotel room, where they found a suit case full of liquor.

32 PERISH AT SEA

BREST, FRANCE—When the French steamer Albert Taillandier floundered off the north coast of Brittany during a storm, 32 lives were lost.

Oak Tree From Grant Farm Planted Near His Tomb

NEW YORK, April 27.—(By the Associated Press)—An oak tree from the Grant farm near St. Louis was planted near the tomb of General Grant today as part of the ceremonies marking the one hundredth anniversary of the great American's birth. The planting was attended by the Grant Post of the G. A. R., members of the Grant Monument Association and the American Legion.

Planting of this tree was coincident with the celebration at Point Pleasant, Ohio, Grant's birth place, which was attended by President Harding, and with the unveiling this afternoon of the Grant Memorial in Washington.

Women Arrested For Rioting Near Coal Mine

UNIONTOWN, PA., April 27.—(By the Associated Press)—Eight women were arrested and a number of state policemen and deputy sheriffs were hurt in a riot at Towerhill Mine No. 2 of the Towerhill Coke and Coal Company, nine miles southwest of here in Fayette coke region, today. The women were brought to jail here and will be given a hearing tomorrow. The mine was closed by the coal strike several weeks ago.

Dover Announces The Appointment Of Negro Customs Agent In Philly

WASHINGTON, —Assistant Secretary of the Treasury Elmer Dover announced the appointment of Edward L. Dawkins, a negro, as a customs agent assigned to the appraisers warehouse at Philadelphia.

MAYOR GRALL TO GO ON TRIAL

LORAIN—Trial of Mayor William P. Grall, charged with criminal libel, is scheduled to start in common pleas court at Lorain, Monday, it was announced.

HOLIDAY IN WASHINGTON IN HONOR OF GRANT; MEMORIAL DEDICATED

WASHINGTON, April 27.—The machinery of government was halted today by executive order of President Harding in order that thousands of federal employes and officials in common with visitors and citizenry of Washington might do honor to the memory of General U. S. Grant at the dedication of the bronze memorial in the Botanic gardens on the centenary of the birth of the great union soldier and president. At the same time, the memorial services were being held here, President Harding was participating in similar exercises at Point Pleasant, Ohio, the birth place of the union leader.

A half holiday was granted to all federal employes, the public schools, were closed, the city bedecked in flags and bunting and men and women were marshalled from all sections of the country to form an impressive parade in homage to the memory of General Grant.

Cadets from West Point, midshipmen from Annapolis, all the regular soldiers, marines and sailors stationed in Washington, members of the Loyal Legion and Veterans of the Civil War, the Spanish-American war, the World war and other foreign wars as well as representatives of patriotic societies, were in the parade, which marched to martial music from the White House down Pennsylvania avenue to the botanic gardens just west of the capitol, where the services were held.

Vice President Coolidge and Secretary Weeks were on the program for the principal addresses, while Chief Justice Taft and all associate justices of the supreme court, members of congress and other high officials of the government were present.

The unveiling was by Princess Cantacuzene, grand daughter, and Princess Ida Cantacuzene, great grand daughter of General Grant. At the head of the parade rode Major General John Aclem, selected to be marshal in place of Lieutenant General Nelson A. Miles, who is confined to his home with illness.

CIVIL WAR LOOMS IN CHINA; SHIPS TO PROTECT AMERICANS

PEKING, April 27.—(By the Associated Press)—Measures for the protection of American and other foreign interests here have been expedited in view of the threatened hostilities between the forces of Generals Chang Tso-Lin and Wu Pei-Fu. Train service to the coast has not been suspended, but is irregular and the legations are prepared to order seizure of the railroad to keep it in operations, should serious interference develop. Thus far nothing but precautionary action has been taken, but it is stated that an allied fleet will land troops if necessary, to keep communications open between Peking and the sea, in compliance with the protocol of 1901.

One hundred and seventy-five bluejackets and marines are expected to arrive today to reinforce the guard of the American legation. The men are from the United States cruiser Albany, which was ordered north from Shanghai.

The Albany will join the Huron flagship of the United States Asiatic fleet off Chinwangtao, northeast of Tientsin. The British and French legations also have requested that warships be sent to Chinese waters.

The military activities of the opposing generals continue. Wu has concentrated 25,000 men at Paotingfu, the capital of Chihli province, and Chang has 30,000 soldiers along the railroad from Peking to the sea.

Log Cabin On Display In Columbus

COLUMBUS, O., April 27.—(By the Associated Press)—The little log cabin in which General Grant was born at Point Pleasant just 100 years ago today is one of the main attractions on the Ohio state fair grounds here, and today was the center of interest for Ohio Odd Fellows, who are holding their annual convention here.

Fear School Teacher Kidnapped

CHICAGO, April 27.—(By the Associated Press) — Fearing their daughter, Regina, a school teacher in Montana, has been kidnapped here, Mr. and Mrs. Thomas Williams, of Cannelburg Indiana, arrived in Chicago today to take up the search for the girl, who has been missing since last Sunday.

A post card from Chicago mailed Sunday and a mysterious telephone call are the only clues, police said. The telephone call was to the girl's uncle, Frank O'Neill, here. The voice had a foreign accent and Mr. O'Neill could distinguish only the name "Williams." Mr. O'Neill said his niece had never been in a large city before and he feared she had fallen into a trap.

Newby Heads Knights Templar

NEW ORLEANS, LA., April 27.—(By the Associated Press)—Leidonas F. Newby, of Knightstown, Indiana, was today elected most excellent grand master of the Knights Templars order in the United States at the thirty-fifth triennial conclave here. No decision has been reached as to the next convention.

DENY REPORT OF MARRIAGE

NEW YORK—Counsel for Mr. and Mrs. Anastase Andreivitch VonSiatskoy-VonSiatsky branded as "untrue" reports that the Russian employe of the Baldwin Locomotive Works, had married a Russian woman in the Crimea in 1920.

HAMBONE'S MEDITATIONS

By J.P. Alley

AH DON' KNOW EF SOME FOLKS DONE COME FUM DE MONKEYS LAK DEY SAYES, BUT DEY ONE THING SHO -- EF DEY DID, OLE BRER MONKEY, HE SHO AIN' SAYIN' NOTHIN' BOUT IT!

4-27

Copyright, 1922 by McClure Newspaper Syndicate.

"World Today Needs Something Of The Spirit Of Grant"

—SAYS PRESIDENT HARDING

POINT PLEASANT, O., April 27.—(By the Associated Press)—The world today needs something of the spirit of General Grant, President Harding declared today in an address at exercises commemorating the one hundredth anniversary of the birth here of the great military leader.

Grant Virtues Helpful Today

"I sometimes wonder," the president said, "if the magnanimity of Grant, the dogged, persistent, unalterable Grant in warfare—the unconditional surrender Grant—would not be helpful in the world today. The great world struggle, which we might reasonably designate the civil war of western civilization, and in which we so creditably and helpfully participated, left peoples and nations prostrate, hardly knowing which way to turn for restoration. I cannot help but believe that something of the spirit with which Grant welcomed victory, something of his eagerness to return to peaceful ways, would have speeded the restoration and hastened the return to prosperity and happiness, without which there can be no abiding peace."

"Military Hero Of Republic"

Mr. Harding paid tribute to Grant as "the military hero of the republic; a commanding figure in the military history of the world; the surpassing example of magnanimity of all times; the most striking example of the possibilities in American life; the confident and relentless commander in war, and the modest and sympathetic petitioner for peace after victory."

"We know his cherishment of peace, intensified by his intimate knowledge of the horrors of war," the president continued "I can well believe he would have approved of all that the republic has so recently

(Continued on Page Eight)

Billy Butt-In

THE TIMES WEATHER MAN

This wasn't exactly circus day weather, but then that cool snap had to be staged to lay the rain that threatened. Here's for tomorrow:

OHIO—Cloudy and cool with rain in southwest portion tonight. Friday rain.

KENTUCKY—Showers tonight and Friday. No change in temperature.

The extremes in local temperature today were: High, 59; low, 44.

The LYRIC

TODAY FOR THREE DAYS

Adolph Zukor presents

THOMAS MEIGHAN

in

"The Conquest of Canaan"

He came from that part of the town that wasn't "respectable,"—seething Beaver Beach, with its scandals and shady politics.

Besides, he aspired to a certain girl and knew too much about the town's respectable leaders. Including the great Judge Pike!

So, when they wouldn't let him make good, he went away and studied law. And when he came back—

Come and see Joe Louden conquer Canaan! In a story of the best that the screen and American life can offer.

From the

Famous Novel by Booth Tarkington

Directed by Roy W. Neill

Scenario by Frank Tuttle

KIDDIES ENTERTAINED AT BIG CIRCUS

Fifty-four kiddies of the Children's Home held down an entire seat section at Spark's circus this afternoon, the guests of the Morning Sun management, assisted by the Portsmouth Street Railroad & Light Co., who provided free transportation to the children to and from the home.

Under the guidance of Superintendent Howes, the children, who traveled in a special car, were met at Ninth and Findlay street by a representative of the Morning Sun. The children, neat and tidy, with buoyant faces over which clused smiles of eagerness and satisfaction, were lifed up two by twos and the newspaper man placed in their chubby hands a 25 cent piece, with the injunction that they were to buy peanuts, red lemonade, popcorn or what their little hearts most earnestly craved. The boys and girls, well mannered, and every one a picture of health and happiness gave three rousing cheers for the Morning Sun as they marched in perfect alignment toward the circus grounds at Seventeenth and Findlay streets.

They were met at the big entrance by Mr. John Sparks, the proprietor of the circus, who saw to it that the children and their attendants were given every attention. They first visited the menagerie where the boys were particularly impressed at the antics of the monkeys. The girls all excitement, were awed by the mammoth proportions fo the herd of elephants, and several of them were willing to share their peanuts with the well trained beasts. After taking in all the sights in the menagerie, the children, all of whom were having one of the biggest days in their lives, were placed in a seat section where they were privileged to see the splendid performance and where the clowns received many an enchore.

At the conclusion of the performance the boys and girls were marched to Ninth and Findlay streets, where they boarded a special car and were soon on their way home. It was a day of fun and frolic for the children, who behaved beautifully, giving Superintendent Howes practically no trouble—and were all bent on singing "The End of a Perfect Day."

Marshal Windle Of Rarden May Be Forced To Resign The Result Of Beating Up Prisoner

Attorney Horace L. Small has returned from Rarden where he conducted an investigation into the alleged beating up of Parish Wright, 50, farmer, living at Camp Creek, Pike county, by Frank Windle, the town marshal, last Saturday night, and some interesting developments may follow in the wake of the investigation, Mr. Small says.

Wright was beaten with a blackjack by the marshal without proper cause or justification, according to the statements of a number of eyewitnesses which Attorney Small claims were made to him while in the village Wednesday. It is also claimed that after he was severely beaten Wright was locked up in the village jail without medical attention until next day. Wright's head was badly gashed by the attack upon him and he is still in a serious condition and will not be able to appear in court for several weeks. Attorney Small stated after visiting the injured man at his Camp Creek home.

Criticism is heard against Windle at Rarden as a result of the trouble, it is reported, and there is talk of forcing him to resign as it is said his two bondsmen, C. W. Williams and James Snook have indicated their desire to withdraw from the bond.

Wright was arrested for alleged intoxication, although, it is contended that he was walking along the street molesting no one and causing no disturbance at the time he was taken into custody. It has been indicated that he will be required to meet additional charges of carrying a concealed weapon and disorderly conduct.

SCORE ONE FOR FULLERTON; HUSTLING VILLAGE IS WILLING TO DO ITS PART TO GET NEW BRIDGE

That interest in a highway bridge across the Ohio river here is not found only in Portsmouth but is also running high in Kentucky is evidenced by the fact that citizens of Fullerton and vicinity have filed a petition with the Chamber of Commerce signifying their willingness to buy $60,000 worth of stock if such a bridge project is launched.

President Adam Frick of the Chamber of Commerce has talked with a number of residents in Fullerton and back of that village in the last few weeks and all have expressed much hope in the early construction of a bridge.

All residents in that section say that it would mean big things for the Tygart Valley south east of Fullerton.

Residents of Lewis county and Vanceburg have also expressed themselves in favor of a bridge and have told President Frick that they are ready to do their share in the buying of stock when the time comes to put up the money for a bridge across the Ohio at Portsmouth.

Greenup county citizens have also expressed a willingness to help when the proposition reaches that stage where a company will be formed to sell stock in a bridge.

Jinx Camping On Molly O's Trail; Her Machine Figures In Another Accident

A Ford touring car owned by the Universal Motor Company, Ninth and Chillicothe streets, the machine used this week by Molly O, was damaged at 4 p. m. Wednesday afternoon when struck by a north bound Hilltop street car on Chillicothe street in front of Henry Roth's sporting goods store. Molly O had left the machine but a few minutes before and was on the sidewalk when it was struck by the street car. There was a Ford sedan at the curb in front of the Roth store and just as the car approached the driver of the Molly O machine started north on Chillicothe around the sedan and was caught by the street car before it got in the clear. The right rear wheel of the Molly O machine jammed over the left rear wheel of the sedan. It was jammed so tightly between the sedan and street car that it was with considerable difficulty that the street car was able to back up.

A fender was bent on the sedan occupied by a traveling man while a rear tire was damaged, rear fenders bent and top damaged on the touring car. The front step was torn off the street car.

Will Open Sciotoville Bridge Friday

Contractor H. D. Bahner, who has a large force of men at work putting down a new floor in the Little Scioto river bridge at Sciotoville, announced today that the work would be completed Friday morning and that the bridge would be open to traffic again Friday noon.

The work of repairs started early Monday morning.

The bridge has been opened from 4:30 in the afternoon until 6 a. m. each day and from 11 to 12 each noon. The old flooring was taken up and what was found to be in good condition was relaid, along with a number of new planks.

Council Will Consider Bond Issue

For the purpose of considering the proposal to issue bonds in the sum of $60,000 to provide funds to pay the cost of building an addition and remodel Hempstead hospital, City Council will meet as a committee of the whole Friday evening.

The meeting will be held in the Council Chamber and it is likely the session will be open to the public.

Circus Day Busy One In Municipal Court

Circus Day offenders in Municipal court Thursday morning were as follows: Louis Dyer, charged with defrauding Victoria Hardy, proprietor of the Arlington Hotel, by failing to pay room rent amounting to $8.85 was fined $15 and costs, the fine being suspended on condition that he settle for the room.

Harlan Ramey of Munn Hollow near Sciotoville charged with assault and battery on America Ward of the same neighborhood pleaded not guilty and Judge McCall after hearing the evidence which disclosed that the trouble was a neighborhood quarrel in which both were at fault, continued the case on condition they returned to their homes and lived peaceably. Ramey was represented by A. K. Campbell.

Stanley Newman who caused the officers considerable trouble when arrested Wednesday afternoon was fined $22.40 on charges of intoxication and disorderly conduct. It required four men to place handcuffs on him after being arrested.

John Smith charged with intoxication was fined $11.20 by Judge McCall this morning. Jim Brown, also drunk forfeited his bond.

WAYNE RETAINS COUNTY SEAT

WAYNE, W. Va., April 27—Upsetting calculations of Removalist leaders last night, this morning's tabulation of the vote cast in Wayne county yesterday on the removal of the court house showed that Wayne will continue to be the county seat, the Removalists having lost the required three-fifths vote to move the court house to Kenova. The figures as tabulated this morning, with one precinct missing, give the Removalists 6,171 votes and the Anti-Removalists 4,489. The removal was defeated by 450 voters, these totals show.

Roush Is Through

Eddie Roush apparently is through with organized baseball. He has not signed up with the Reds and says he will not unless he gets $18,000 per year.

Name Committee

The Portsmouth Lodge of Elks at its regular meeting last night named various yearly committees. Officers and trustees will hold a business session Friday night.

Here Is Nifty Team

The Miracle Men managed by Jack Grimm will journey to Jackson Sunday to meet the team of that place. The following players will make the trip: Stillwell, c; Hunter and Waits, p; Doherty, ss; Cooper, 2b; Dunham, 1b; Grimm, 3b; Wells, of; F. Keyser, of; J. Keyesr, of, and Bantfield of.

On May 14th the team will open a new park in Wellston.

At I. O. O. F. Meeting

Judge E. E. Corn, of Ironton, is playing a big part in the Odd Fellows' Grand Lodge meeting which is being held in Columbus this week. He is a past grand patriarch of the order. Several local members of the order are in the Capital City attending the convention.

Nose Broken

H. G. Amick, manager of the Portsmouth United Tire store, 1105 Gallia street, sustained a broken nose when a wheel rim flew up striking him in the face while he was adjusting a casing.

At Steel Plant

Joe Newman of Sixth street has taken a job in the Whitaker Glessner plant.

Excursion to This City

The Steamer Homer Smith will bring down an excursion party from Huntington, Ashland and Ironton Sunday.

Hilltop Boys Start Out To See World; Soon Learn 'Tis "Krool"; Return Home

Herbert Kaps, 12, son of G. P. Kaps of 1234 Kinney's Lane, and Walter Emmert, 13, son of Henry Emmert, of 1325 Seventeenth street, were stung with the wanderlust bee yesterday and decided to take a long trip away from home after they got out of school Wednesday afternoon.

They failed to arrive home for their evening meal and then the parents started a search that continued most of the night, without success, although friends reported seeing the boys in the city last night. All kinds of rumors were afloat, some saying they had left to join the circus, while another rumor had them going to Columbus.

Both lads arrived home footsore, weary and tired out about nine o'clock this morning, both asking forgiveness and promising not to take any more such trips.

According to their story they walked to New Boston after school, and there met a friend who gave them 11 cents each to pay car fare. They did not spend the money for car fare, but walked to the city and until about nine o'clock slept in a barn until awakened by young men. They then crossed on the lower ferry and walked up the Kentucky side of the river to the C. & O. N. bridge above Sciotoville.

In the dark the Emmert boy fell down a bank and injured his back. Then they decided to rest and spent the night sleeping in the open. At dawn they decided they had gone far enough and crossed the C. & O. N. bridge and walked home from Sciotoville. Both lads attend McKinley school.

CITY TO GET NEW LAUNDRY

According to information from Columbus today, the prospects are bright for a new laundry in Portsmouth in the near future. Word from Columbus today was that the Economy Laundry Company had been incorporated for $10,000, with the names of W. C. Gordon and A. H. Glass as being interested in the new business venture.

Missionary Society To Meet May 11

Tuesday, May 11, the annual convention of the Portsmouth District, Woman's Home Missionary Society of the M. E. church will be held at the Franklin Avenue church with the first session at nine a. m. Lunch will be served at the church at noon.

All M. E. churches are urged to send delegates to this convention. All who attend will have the pleasure of hearing Mrs. Daisy McLain Bulkley, one of the National Field Secretaries of the Society.

SCHOOLS WERE DISMISSED AT RECESS

On account of Circus Day the public schools were dismissed at the recess hour this morning so the children could witness the parade. Many failed to return to school this afternoon, Supt. Appel reported.

200 Laborers Put To Work

Within the past week the Whitaker-Glessner company has placed more than 200 laborers at work in the big plant. They were rounded up from lal parts of the county by agents of the company.

BANKERS MEET; TALK "SHOP"

Officials of the various banks of the city enjoyed a dinner at the Mary Louise on Gallia street Wednesday evening and afterwards discussed banking affairs over the country. The officials plan to hold regular monthly meetings in the future with the object of exchanging views on financial matters in general

President's Father Occupied Special Car

Attached to C. & O. train No. 3 when it passed through South Portsmouth Wednesday afternoon, was a special car occupied by Dr. and Mrs George T. Harding, parents of President Harding, who were enroute to Pt. Pleasant, Clermont county, to attend the Grant Centennial celebration today. Mr. and Mrs. Harding were accompanied by a number of friends and the C. & O. handled the party from Washington through to the Queen City.

ROTARY CLUB WILL DISCUSS CRIPPLED CHILDREN'S WEEK AT MEETING TONIGHT

Tonight at the weekly meeting of the Rotary Club at the Washington hotel plans will be discussed for Crippled Childrens' Week which will be observed from May 1 to 8 with a clinic to be held here May 8.

Many clinics are to be held throughout the state during the special week. At these clinics crippled children are examined and in many instances cases that were considered hopeless have been assigned for treatment and many times complete cures result.

Bell Resigns

J. S. Bell has resigned his position in a Chillicothe street store and he will locate in Evansville, Ind. His successor here is R. A. Stewart, who comes to Portsmouth from Lowell, Mass.

Selby Banquet To Be Held May 2

When the third annual banquet is held by the Selby Bowling league Tuesday evening, May 2, at six o'clock in the factory dining hall 160 are expected to enjoy the affair.

Many members of the league have signified their intention of attending the banquet. The committee in charge is planning several real stunts.

Operated Upon

Mrs. John Petry of 1508 Third street was removed to Hempstead hospital early Thursday morning and shortly after arrival there underwent an operation. Her condition is reported satisfactory.

Platinum was recently discovered in Brazil.

Settlement Made

An amicable settlement was effected in the civil action of Marie Bradshaw against Herman Greenberg when they appeared before Judge Thomas in Common Pleas court Thursday afternoon. Greenberg is in business in Maysville.

To Attend Meeting

W. C. Hazelbeck will go to Columbus Friday to attend a meeting of all school boards in Ohio. He will represent the local board.

Sciotoville Will Open Greenup Season

The Sciotoville team will open the baseball season in Greenup Sunday when it will meet the White Sox club of that village.

The people of the United States spend $49,000,000 a day for food.

Pt. Pleasant

(Continued from Page One)

Jesse Smith, Dr. George T. Harding, the president's father, and Mrs. Harding, George B. Christian, Sr., and Mrs. Christian; Colonels J. A. Penn and T. Q. Ashburn, special aides to the president, and Congressmen Nicholas Longworth and Mrs. Longworth, A. E. B. Stephens and Mrs. Stephens and Charles C. Kearns.

President Delivers Address

After viewing the place, where General Grant was born—only the lean-to of which still exists here, the house proper having been removed to the state fair grounds at Columbus—President Harding delivered an address from a small platform erected near the site of the Grant home. Sound amplifiers made the president's voice audible to all in the village and to crowds that assembled in Lytle Park in Cincinnati, thirty miles away.

The president stressed in his address the spirit and qualities of the former president.

One Knew Grant Personally

Though thousands participated in the celebration of General Grant's birthday, but few were they who were able to say they knew him personally. Only one such person now lives in this vicinity. He is William Forrester, civil war veteran. He was assigned a place of honor near the speaking platform. This is the second Grant celebration here. The first was in 1907, when a cannon was mounted in front of the site of the Grant home. It did not bear the national aspect, however, which the present bears.

Reception For President

Arriving in Cincinnati at 9:00 o'clock, the president and Mrs. Harding and other distinguished guests were tendered a reception at the Hotel Gibson before embarking for the river voyage. Luncheon was served on the government boat Catuga, on which the presidential party made the journey. Returning to Cincinnati in the evening, the President and Mrs. Harding and a few invited guests will dine at the home of Charles P. Taft, after which the return trip to Washington will be started.

BIRTHS

Mr. and Mrs. Leslie E. King of Akron announce the birth of a son born Tuesday. Mr. King is a son of Mr. and Mrs. Nile King of 1530 Grandview avenue, and the baby is their first grandchild.

SOCIETY

Mrs. O. D. Garret and son Dennis and Mrs. R. C. Patetrson and children, Harry and Lucile, of Walnut street, East Portsmouth, are spending a few days with relatives at Gray's Branch, Ky.

NURSES MEET IN DAYTON

DAYTON, O., April 27—Dayton was the healthiest city in the country today when 300 members of the Ohio Association of Graduate Nurses opened their convention here. Henry Shepherd, of the University of Cincinnati, and Frances Ott, chairman of the private duty section of the American Nurses' Association, spoke this morning.

OBITUARY

J. H. Pick Funeral

Funeral services for J. Herman Pick who died Sunday, were held from the home, 1507 Offnere street, Tuesday afternoon with Rev. Hugh I. Evans in charge.

The pallbearers were Fred Bodmer, Edward Redmer, Ernest Pick, John Rice and Andrew Rice. The last rites were largely attended, the home being crowded with friends. The floral tributes were many and beautiful. The remains were laid to rest in Greenlawn.

A Home Of Your Own

A life time of rent-paying will not give you ownership of one shingle.

Instead of paying rent year after year, why not make the same payments on a home of your own?

Doing that, the money you pay out is an investment that will yield continuously increasing returns.

The plan is very simple. Ask us about it.

THE ROYAL SAVINGS & LOAN COMPANY

Gallia Street On The Square
Office Open Until 5 O'clock P. M.
Tuesday Evening Until 8 O'clock
Saturday We Close At Noon

Save A Little Each Week

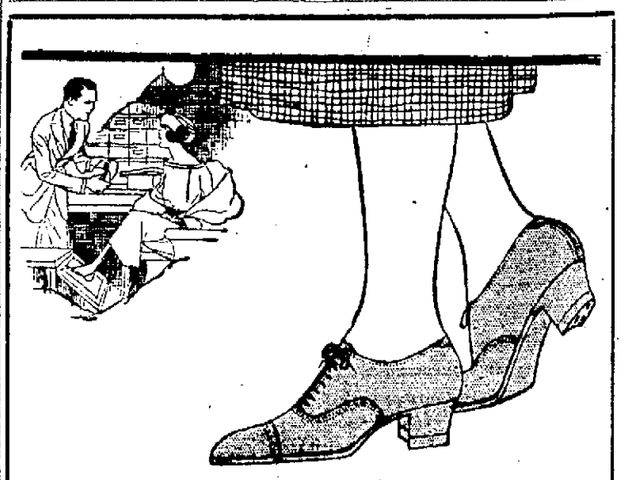

The Grant FLEXATED SHOE For WOMEN

REMEMBER

Tomorrow is the day when Mr. W. G. Williams and other representatives from the factory will be at our shop in the Kline store, to explain the remarkable features of Flexated Shoes. The wonderful fitting qualities of the shoes will be demonstrated by models who will wear all styles.

Come in any time between the hours of 1 and 6 and if you are not ready to buy, at least be convinced that your next pair of shoes will be Grant Flexated Arch Shoes.

THE FLEXATED SHOE SHOP AT

Kline's

COLUMBIA
THEATER OF DISTINCTION

TONIGHT ONLY

Positively Your Last Chance
To See This Picture Which
Has All Portsmouth Talking

A Beautiful Romance
Of Youth and Love

It's Human
Entertaining and
Pleasing

Happy—Optimistic
Thrilling—Gorgeous

MACK SENNETT'S
"MOLLY O"
with
MABEL NORMAND

Better Than A Circus — Don't Miss It

Adults 40c Children 20c

War Tax Included

★111 one-eleven cigarettes

Three Friendly Gentlemen

TURKISH
VIRGINIA
BURLEY

10¢ for FIFTEEN

In a new package that fits the pocket—
At a price that fits the pocket-book—
The same unmatched blend of
TURKISH, VIRGINIA and BURLEY Tobaccos

Guaranteed by The American Tobacco Co.

★111 FIFTH AVE. NEW YORK CITY

RECRUITS WILL PLAY IN LOGAN

Manager Fred Hunter, of the Lansing Senators Sunday will send his recruits to Logan for an engagement on the diamond with the ball tossers representing that city, while his regulars are grappling with Gabe's All Stars in Millbrook.

Manager Hunter played ball in the Hocking county capital many years ago and he is a big favorite over there with the miners, who, no doubt, will turn out in numbers to see the old warrior in action again.

Hunter was given a fine guarantee to take his athletes to Logan and he quickly grabbed the offer.

Seek Extension Of Rural Mail Delivery

Citizens of the Bonser's Run vicinity have petitioned for the extension of the rural mail delivery service to their district. The petition was forwarded to Washington Wednesday and the petitioners are hopeful of favorable action. It is quite likely the service will be installed, but it some time may elapse before the application is acted upon by the post-office department.

Women To Vote On Muscle Shoals Endorsement

BALTIMORE, MD., April 27.—(By the Associated Press)—Among the resolutions and recommendations upon which the committee on resolutions was expected to report at today's session of the convention of the National League of Women Voters was one urging the government to accept the offer of Henry Ford to buy the Muscle Shoals nitrate and power plant. It was presented in the report of the committee on food supply and demand and it was understood the resolutions committee would recomend its adoption by the convention.

While the women of the south were reported to be lining up solidly in favor of the resolution, it was the talk in convention circles that considerable opposition to it was developing among northern delegates, led by Pennsylvania. The northern element were against the resolution as one on which the voting "would represent snap judgment," it was said.

The resolutions committee was not expected to report until the afternoon session, after the adoption of the budget and "a plan of work."

Election of officers was the last thing on the program.

Carmen Vote On Wage Cut

CLEVELAND, April 27.—Union motormen and conductors of the Cleveland Railway Company night force are voting today on the company's proposal to cut wages five cents an hour, effective May 1. The new scale would be 50 cents an hour for new men, 52 for six month men and 55 for men in service a year or more.

The day crews voted unanimously last night to reject the proposal.

The action of the men fully authorized them to call a strike.

Officials of the car men's union this morning predicted the night crews would take similar action.

President John J. Stanley, of the company, announced he would operate the cars with non-union men rather than recede from the pay scale offered.

"Now It's Safe, I'm Here"

Well, Jack Dempsey has arrived in France safely. Jack has a habit of being places safely. And of course he will visit the tomb of Lafayette, and there give utterance to some appropriate epigram.—Kansas City Star.

In the Stillman Case

Above, the Stillman house at Grand Anse, Quebec, that has figured prominently in the testimony in the divorce case of James A. Stillman, New York banker, and Mrs. Anne Stillman. Below, Fred Beauvais, Indian guide named by Stillman, talking to a group of witnesses he recently rounded up for Mrs. Stillman.

Most of Them Never Will Grow Up

A Bolshevist publication says: "When our children are grown, they will know money only by memory." And food, too, no doubt.—Cleveland Plain Dealer.

A magnificent memorial fountain in St. Louis to commemorate the brave deeds of pioneer Missouri women.

PRETTY HANDS

One notices that business women who have the loveliest hands carry with them a small bottle of hand lotion for use after washing their hands during office hours. Nothing ruins the hands so quickly as frequent washing and careless drying.

As the result of Prince Hirohito's recent visit to Europe publication of photographs of the imperial family in newspapers and magazines will be permitted.

57

Just right!

Just the thing for emergencies. And just as good for regular every-day meals. Always appetizing, always wholesome, always convenient, always economical. Prepared in the Heinz spotless kitchens, after the recipe of a famous Italian chef.

HEINZ Spaghetti

Ready cooked, ready to serve

Dokie Minstrel Is Big Success

K. of P. hall, Fourth and Washington streets, was filled with close to 200 men, women and children last night when members of Meenatum Temple, No. 217, D. O. O. K. entertained members and their families with a minstrel show that came up to everything expected of it and more. The show was a big success from the start, the program with one exception being carried out in detail.

The big hits of the evening included the singing numbers by O. Y. Coriell and O. E. Burcham, the Gus and Fritz olio furnished by John Kah and Floyd Stearnes, "The Countown Wedding" and the "Think It Over" act by John Kah and assistants, and last but not least by any means the well organized orchestra. The big crowd voiced their approval of the efforts of the performers by rounds of applause. The men taking part are to be complimented on the splendid performance given and those in attendance last night expressed an eagerness to attend more such entertainments so ably carried out, with the men in charge of every detail.

The stage was complete with the usual footlights, grand drapery and overhead lights. The opening of the show found the end men, O. Y. Coriell, S. C. Miller, George Brock and H. H. Grice in well chosen costumes, while the chorus including Frank Luther, Albert Reinhardt, C. C. Bennett, O. E. Burcham, Arthur Flowers, O. E. Burch, Chas. Keller, Wells Elliott, Edward Knost, A. C. Wilson and George Curnutte, and the interlocutor Fred Larcamp had D. O. K. K. costumes and uniforms most befitting the occasion. The opening chorus number was "Old Fashioned Girl."

Ballad numbers by Frank Luther, O. E. Burcham, O. Y. Coriell and the D. O. K. K. trio, Albert Reinhardt, C. C. Bennett and Ed Knost, and a comedy hit by H. H. Grice were well received as were the jokes and jabs handed out by Interlocutor Larcamp and the jovial blackface end men.

"The Countown Wedding" closed the first part. Wells Elliott as the parson was the big hit of this scene. His march down the aisle and lecture given before the wedding ceremony made a big hit.

To the strains of a wedding march Sam C. Miller, the bride, and the groom, Arthur Flowers, marched to the platform where the groom took the bride for his "awful wedded partner in life's battles."

The overture by the splendid orchestra was followed by "The Awkward Squad," a scene showing an army recruiting office and several applicants. O. E. Burch was the officer in charge with Charles Keller as assistant. Applicants included A. C. Wilson as "Si," J. P. Hoertel as "Hans," George Curnutte as "Percy" and George Brock as his valet and O. Y. Coriell as "Mike." The scene brought forth much comedy patter that made a decided hit.

The olio with John Kah and Floyd Stearnes who appeared in typical costumes befitting the names of Gus and Fritz seemed right at home before the footlights. The comedy talk was just as good as that heard on some vaudeville stages, and it is safe to say they could make a hit anywhere. Their musical selections on the trombone and cornet were added features to their part of the show.

"Think It Over" was the last act. This was one of those mysterious disappearing acts with John Kah as Prof. De It. "Mary" who was the girl to disappear was S. C. Miller. Of course the mysterious part had to be performed with the glare of a spot light and after the Professor had uttered his magic words causing the "girl" to disappear he had to utter only a few more to have her march down the front aisle. The Professor's only comment was "Think It Over" and it caused many to think.

The Brigand drill has to be left out of the program on account of the small stage. The orchestra that made such a decided hit was led by John R. Ketter and is composed of Herbert Kalb, Fred Belour, Jos. Hladik, Russell G. Ketter, leader; W. Leslie Ketter, Willard H. Wilson, Jos. Ross, John E. Kah, Floyd Stearnes.

John E. Kah was producer and director of the show. Arthur Flowers was the master mechanic.

Before the close of the program Edward Brehmer took the stage and thanked the Dokies and their families for such a large turnout and announced plans for the big D. O. K. K. ceremonial to be held in June.

Refreshments of cream and cake were served at the close of the show.

The entertainment committee included R. G. Johnston, chairman; Joseph Ross, Louis E. Yeager, Edw. Brehmer, Harry H. Grice, Edward Ketter, Russell G. Ketter, while those on the reception committee were Carl A. Brant, chairman; Theo. Bauer, H. Wells Elliott, S. Anselm Skelton, Geo. L. Gulker.

ARMY—

blankets all O. D. Wool, $1.98. Last week. Next to Wurster's Drug Store Chillicothe street.

—Advertisement tf.

Masonic Dance Friday Night

A dance for Masons and their families will be held in Baesman's Hall Friday night and no doubt it will be largely attended. Baesman's orchestra will furnish the music.

Must Like Him

Richards, the Wizard, who recently appeared at the Sun Theatre here, is in Huntington for the second time in seven weeks.

Hanson Fined

Bert Hanson of New Boston, arrested Tuesday evening on a charge of possessing moonshine was fined $100 and costs Wednesday morning and sent to the county jail to serve out the fine. Officers claimed they found two bottles of moonshine on him and say that he had about as much inside of him when taken into custody.

FOR REUAIRING

If the iron used in applying mending tissue was too hot and a rough spot results, alcohol or chloroform should be used to cut the sticky substance and then the tissue can be removed without injuring the fabric. A fresh piece of tissue can be applied with a moderately hot iron.

GREEN & GREEN'S
Edgemont Crackers

Always FRESH in this NEW STYLE Package

The Gilbert Grocery Co., Distributors

Lenses Expertly Ground

Prompt and accurate service distinguishes our lens grinding department. We fill prescriptions or duplicate lenses with equal facility.—Nothing too difficult.

A. Zoellner
Third and Chillicothe

Dissolution Notice

To my many friends in Portsmouth and New Boston, I wish to say that I have dissolved partnership with Mr. Richards and I am in no way connected with him. Any one desiring my services can call Farmers' Line, Home Phone 5012. All calls will receive prompt attention, day or night.

(Signed) W. E. REEG
Lucasville, Ohio

EXCURSION STEAMER DE LUXE
EAST ST. LOUIS

MAGNIFICENT ROYAL
PALM GARDEN
SWANS WONDER ORCHESTRA

NEW LARGE SANITARY SODA FOUNTAIN
CAFETERIA SERVICE 150 NEW TABLES
MAMMOTH DREAMLAND DANCE PALACE
ELECTRIC LIGHTS GALORE

Portsmouth to Huntington, Sunday April 30
Leave Portsmouth 8:30 A. M.
Fare $1 round trip.

$20.50 WASHINGTON And Return — Round Trip Via C. & O. — $20.50 NORFOLK And Return

SATURDAY, APRIL 29TH

Good in Coaches or Pullmans going on all trains April 29th returning on all trains within final limit of ticket May 5th. Make reservations early.

D. A. GRIMES, Ticket Agent, Portsmouth, Ohio

Automobiles and Light Delivery Trucks

We manufacture five style Automobiles and four style Light Delivery Trucks. We have Cut the Price to the Bone. Dealers and Factory Representatives Wanted. Liberal contract—highest commissions. If you want to sell real good car and represent strong manufacture, must make quick arrangements for your selling territory.

Very little capital required. All we ask, you buy one demonstrating car.

Net Price to our Selling Agents:
Four-Cylinder Touring Cars . . . $750.00
Four-Cylinder Light Delivery Truck, $675.00
F. O. B. Our Factory, Plus War Tax

BELL MOTOR CORPORATION, York, Pa.

All Hardware Stores Will Close
THURSDAYS AT NOON

DURING THE MONTHS OF
MAY, JUNE, JULY,
AUGUST and SEPTEMBER

PORTSMOUTH
HARDWARE CLUB

Central Hdw. Co., A. M. Glockner, Hibbs Hdw. Co., John B. Rottinghaus, Shoemaker Hdw. Co. Sommer Brothers, David Stahler.

Chillicothe At Eighth St.

Rosenthal's

Located Where We Don't Give It All To The Landlord

Every Suit Coat, Dress, Skirt, now on sale at less than cost

End Of Month Sale Started Off Just Like We Expected It Would—That Is, The Public Is Willing To Buy If Convinced That Real Values Are To Be Had

Now Is The Time To Buy

Our End of Month Sale has made values that are simply staggering!

Kitchen aprons of very best apron gingham, regular price 50c each End of Month Sale for Friday at	All 50c bandous in either pink or white, open front or back, sizes 34 to 50. End of Month Sale Friday only	Women's summer union suits, knee length, regular 75c suits. End of Month Sale for Friday only	Women's 25c Gauze Vests on sale Friday at End of Month Sale	Women's fine lisle vests, strap shoulders, finest quality and worth 75c to 85c End of Month Sale Friday only	Gingham petticoats made full, fine stripes and worth 85c. End of Month Sale Friday only
15c	29c	39c	10c	39c	39c

Muslin Gowns in every style such as lace or embroidery trimmed, short sleeves or long, high neck or low, regular or extra sizes, values $1.50 to $2.00. End of Month Sale, Friday only, Choice 95c

Waists, one lot of odd waists, such as voiles and cotton faucies, worth to $1.98. End of Month Sale Friday only Choice	Waists Sport Waists of colored voiles and organdies, every waist new, values were to $2.98. End of Month Sale for Friday only choice	Waists silk pongee waists, various styles, finest quality, were up to $3.98. End of Month Sale Friday only	Waists Sport waists of finest quality, also whites, values up to $5.00 End of Month Sale Friday only, choice	Waists hand made blouses, of finest quality imported voiles, trimmed with real hand made Irish or filled lace worth to $5.95. End of Month Sale Friday choice	Blouses choice of our finest suit blouses in every wanted color, crepes, or georgettes, values up as high as $12.50, End of Month Sale Friday only choice
75c	$1.85	$2.49	$2.49	$3.50	$4.85

After reading the various items listed above, make up your minds that the bargains are real, not make believe. Get here early Friday morning. 8:30 A. M.

ARTIFICIAL EYES

Thousands to choose from.

837 Gallia Street — Call 162 for Appointment

BENNETT-BABCOCK CO.
OPTICIANS

The Danse

Here's the real new one boys — cherry red calf skin, medium round, plain toe, made all in one piece. If you want a summer oxford full of pep, comfort and shoe goodness, don't overlook the Danse for it's the season's real oxford.

Many other correct patterns, properly fitted—if you come here.

845 Gallia Near Gay — FRANK J. BAKER — Infants 1st Step Slippers

The Sleepless Shoeman

Pimples, blackheads and boils—*fresh yeast rids you of them*

It is well known that pimples and blackheads (acne) and boils are often caused by errors of diet.

Fleischmann's Yeast is now being recommended for these embarrassing and painful skin troubles because fresh yeast corrects the errors of diet which cause them.

The surgeon of one important New York hospital states: "I have used yeast extensively and found it invaluable in curing boils." When 17 cases of pimples were treated with Fleischmann's Yeast at hospitals in New York and Philadelphia the results were remarkable. A typical case was a young man who had suffered from pimples for three years. He ate three cakes of Fleischmann's Yeast daily. In five weeks the eruption had cleared completely.

If you are troubled with pimples or boils, begin at once to correct them by eating 2 or 3 cakes of Fleischmann's fresh yeast daily before or between meals. Be sure it's Fleischmann's Yeast—the familiar tinfoil package with the yellow label. Place a standing order with your grocer for Fleischmann's Yeast.

SOCIETY

Mrs. E. T. Mills of Columbus and MissEnnie Williams of Proctorsville, Ohio, who have been spending the past three weeks as guests of their brother and sister-in-law, Mr. and Mrs. John Randolph Williams of Second street, have gone to Haverhill to visit their sister, Mrs. Oscar Oakes before returning to their respective homes.

Mr. O. J. Fuller of Marietta, O., is the guest of his brother, Mr. A. J. Fuller of Fourth street.

Mr. and Mrs. Grover Kinley and daughter, Imogene, and son, Gayland, have returned to their home in Ironton after a few days' visit with Mr. and Mrs. Chas. Widdig of 1527 High street. Mr. and Mrs. Kinley are former residents of this city.

Wonderful for Sick Stomachs

That's what every stomach sufferer says after taking one or two doses of Dr. Orth's Great Stomach Prescription.

Everyone who tries it willing acknowledges that it does cure indigestion, and certainly banishes dyspepsia and other Stomach distress almost instantly.

Read this letter from Wm. Starkey, Rock Creek, Ohio:

'I was sick for several years, went to hospital after getting no relief from doctors and many remedies that I tried. Unable to work, and confined to the house, I was advised to try Doctor Orth's Stomach Remedy. I had no faith in anything any more, but I tried it and to my happy surprise it did me good. I am now perfectly well and for six months have been working every day in the blacksmith shop eating everything I want and in perfect health.

It is with pleasure that I recommend Dr. Orth's Stomach Remedy.

Money back if Dr. Orth's Stomach Remedy does not do what we say it will, and remember that this remarkable remedy is the prescription of a practicing physician who used it with great success in exactly such cases as yours during a period of 60 years. Fisher & Streich and all good druggists can supply you. — Advertisement.

Miss Verda Burns was tendered a pleasant surprise last evening at her home, 2124 Eighteenth street, in honor of her sixteenth birthday anniversary. Miss Burns called at the home of her grandmother, Mrs. Chris Widdig, on High street, early in the evening, and during her absence her friends assembled at her home for the party. In addition to a room full of guests, she found her home beautifully decorated for the occasion in vari-colored spring flowers and gaily decorated Japanese lanterns. Games and music were the diversions of the evening and later a delicious refreshment course was served to Misses Norma Hunsinger, Helen Liter, Olya Stewart, Dorothy Stivers, Grace Stewart, Julia Hemphill, Mary McBrayer, Margaret Mitchell, Virginia Dixon, Mae Widdig, Messrs. Raymond Purtee, Irving Prince, Howard Hurdman, Cricket Kemph, Holmes Hemphill, Paul Barber, Joseph Moore, Russell and Albert Burns, Eugene Allison, Mr. Hildrib, Mrs. S. Burns and Mrs. E. Newman.

The honor guest was the recipient of many pretty gifts.

Thomas Cropper of Eleventh street left Wednesday for Warren, Ohio, where he has accepted a position in one of the large steel mills there.

Mrs. Frank Pinson of Eighteenth street has had as guests for the past week her sisters, Mrs. L. E. Ronk of Charleston, W. Va., and Miss Ruby Cox of Ceredo, W. Va.

Harry Ginn, Jr., of 1014 Fourth street has accepted a position as assistant manager with F. W. Woolworth & Company, located in Cincinnati.

Mr. and Mrs. C. A. Stahl and son of 1214 Third street will leave tomorrow for Lancaster and Zanesville, where they will visit relatives.

There will be an important meeting of the Athletic Association of Holy Redeemer church in the assembly room of the school tomorrow evening at seven o'clock. All members of the Association, together with the young ladies of the parish who joined, or wish to join the association, are urged to be present. Plans for a summer schedule will be discussed at this meeting and it is important that all those interested in athletics and outings be present tomorrow evening.

Miss Irene Waller of Louisa, Ky., who has been the guest of her sister, Mrs. L. C. Chapman, of 1212 Cole's avenue, returned to her home Thursday.

Mrs. G. F. Turley has returned to her home in Winston-Salem, N. C., after a visit with friends in this city.

Mr. and Mrs. S. Coles Peebles of Ashland, Ky., are visiting Mr. and Mrs. John Peebles of Second street.

Pinches Girl's Ankles; Shoe Clerk Fined $50

COLUMBUS, O., April 27—Charles Vagnier, shoe salesman, was fined $50 Tuesday on the charge of contributing to the "delinquency" of a 13-year-old girl. The complaint was brought by the girl's mother, who charged that Vagnier pinched the girl's ankle when trying on a pair of shoes.

Banks Fined

Ballard Banks arrested by New Boston police Tuesday night on a charge of intoxication, was fined $8.80 by Mayor William Newberry Wednesday. He paid up and was released.

EASTLAND

TONIGHT--TOMORROW

Ernest Shipman presents

"CAMERON of the ROYAL MOUNTED"

from Ralph Connor's Stirring Story

With Gaston Glass-Vivienne Osborne and Irving Cummings

Produced by Winnipeg Productions, Inc.

Also Harold Lloyd Comedy — Orchestra

Matinees Daily At 1:30, 3:15

Nights At 6:30, 8:15

If this is your machine's license number there are two free tickets for you at tonight's show. 580,169

Kline's

Important-Underprice-Event

OUR PURPOSE — a mighty one. We have decided to dispose of ALL of our higher grade stocks in order to obtain a still greater volume of business by adding more popularly priced merchandise, which seems to be much more in demand now-a-days.

Began today at noon and caused quite a sensation. Thrifty shoppers by the score have taken advantage of the unusual offerings which are indeed out-of-the ordinary considering the high-grade stocks involved, and the Sale offers not being restricted to any particular department.

ONE FIFTH TO HALF OFF

On Original Pricings Throughout The Entire Store! (Except Shoes) Note These Examples—

$19.50 COATS —AT— $14.62 (1-4 Off)	$32.50 SUITS —AT— $21.66 (1-3 Off)	$6.95 SKIRTS —AT— $5.20 (1-4 Off)	$24.50 DRESSES —AT— $18.37 (1-4 Off)	$49.50 DRESSES —AT— $33.00 (1-3 Off)	$21.50 SUITS —AT— $16.12 (1-4 Off)
$8.95 CHOKERS —AT— $6.71 (1-4 Off)	$10.50 Misses' Dresses at $7.87 (1-4 Off)	$42.50 WRAPS —AT— $28.33 (1-3 Off)	$79.50 DRESSES —AT— $39.75 (1-2 Off)	$69.50 SUITS —AT— $34.75 (1-2 Off)	$14.50 COATS —AT— $10.87 (1-4 Off)

Every Item On The Main Floor At A Uniform Discount Of 1-5 Off

SILK HOSIERY, drop stitch, plain silk and mercerized, values to $1.25 at 79c

SILK PONGEE WAISTS, three chic styles, regularly at $3.50, $3.95. Choice $2.45

$1.95 Two-Tone Silk Gauntlets, very modish. Sale price $1.56

$6.95 Crepe de Chine Waists, distinctive, new styles, choice $5.57

$3.25 Jersey Silk Bloomers, in a variety of excellent shades $2.60

$2.59 Crepe de Chine Envelope Chemise, exquisitely made $2.07

Muslin Gowns, flesh colored, with blue smocked fronts 71c

$4.50 Newest Navajo Wool Sweaters, choice at only $3.60

$1.75 Bungalow Aprons and House Frocks, darks and lights $1.40

Black Sateen Bloomers, full designed, durable quality 71c

$1.98 "Bob Evans" Middies, plain white, attractively styled $1.58

Benefit Dance And Card Party Big Success

Baesman's Hall, transformed into a bower of beauty by the tasteful use of potted plants and palms, with the lights shaded by purple and white streamers, and the orchestra pit canopied by a dome of the same colors, presented a pretty picture last night as the happy dancers glided about the floor to the strains of the music, while in the balcony many enjoyed an evening at their favorite game, bridge or five hundred.

The affair was a tremendous success, and the committee's fondest hopes were realized. There were about 150 couples present which means that the Community Girls' Club will receive a fine sum for the continuance of its activities. There was not a dull moment during the entire evening from eight-thirty until midnight. At nine-thirty the committee announced several interpretive dances as a much appreciated addition to the evening's pleasures.

Miss Mary Elizabeth Distel, little daughter of Mr. and Mrs. James Distel, was the first to delight the audience as she offered her Gypsy Dance, in the bright spotlight while the large hall was darkened. Two little misses, Geneva Hackworth and Martha Bierley presented a beautiful dance as the second number on the short program.

Gracefully swaying with the rythm of the music, Miss Florence Schoolfield Young won the admiration of all with her dainty bit of dancing.

The final number was "Surprise" by Madame Kewaskie, which also was well received. After these features the guests turned again to their cards and dancing for the remainder of the evening.

The success of the affair is due to the united efforts of those who contributed their part in arranging it. The hall where the dance was held, and the services of Journey's Orchestra, whose music made a hit with the dancers, were donated by F. W. Baesman of the Baesman Dancing Academies.

The plants and flowers which lent their charm to the decoration of the hall were furnished by Orin B. Oakes and the Herms Floral Company.

The committee who had charge of the affair and to whom most of the success is due for the capable management and promotion of the event, was composed of Mrs. Clarence Nodler, Mrs. Isadore Goodman, Mrs. James Distel and Mrs. George M. Taylor.

Pimples Keep Young Men Down!

They Make Women, Too, a Puzzle! How S. S. S. Stops Skin Eruptions Positively.

Pimples and skin eruptions have a price,—you pay for every pustule, black-head and pimple on your face. Pimples produce prejudice and prevent prosperity. Your heart may be gold,

S. S. S. Will Rid You of the Crushing Pimple-Calamity.

but who wants to kiss eruptions? Pimply men don't look like the owners of anything. Pimply women, too, are puzzles, with no prospects and no power. Young men and women, here's the positive way out. Physics and purgatives will fail. What you need is a scientific blood-cleanser. S. S. S. is one of the most powerful destroyers of blood impurities. You can prove this in a short time. S. S. S. has been passed on by a jury of millions of people just like yourself. It is considered one of the most powerful vegetable blood-purifiers and flesh-builders in existence. That's why you hear of so many underweight people putting on lost flesh in a hurry, why you hear of so many rheumatics being freed from this scourge, with S. S. S. Start today with S. S. S. and see your face clear and your skin get ruddier, your flesh firmer. It will give you a boost in your career. S. S. S. is sold at all drug stores, in two sizes. The larger size is the more economical.

"QUIET WEDDING ZONE" IS LATEST

Mr. and Mrs. Harold L. Hayes (Florence Daehler), are expected to return from their wedding trip to Columbus, Dayton and Cincinnati the latter part of the week. Upon their arrival home they will be greeted by various signs and placards which their friends have placed on their pretty new home, 1007 Eighth street, and upon the groom's office on Fourth street. Among the signs that have been placed on their home is one reading "Quiet Wedding Zone." Friends of the couple took this opportunity of getting even with them for the clever manner in which they eluded them the morning they were married. Those present at the wedding ceremony had planned to give the bride and groom a royal send-off by accompanying them to the station and giving them all the thrills and excitement that only such a crowd of young folks are capable of giving the newlyweds, but they were sadly disappointed when the young couple slipped out the back way and into a waiting automobile driven by their brother-in-law, Ralph Donaldson. As soon as the guests learned that they had made their escape in the Donaldson car, they gave chase and in order to throw the pursuers off the trail Mr. Donaldson circled the N. & W. station several times, finally heading for the Scioto Trail, where they succeeded in losing their pursuers. Mr. Donaldson drove them as far as Wakefield where they took their own car and which they had driven that far the day before, and continued on their wedding journey.

Congressman Kearns To Attend Celebration

When President Warren G. Harding and party arrived at Point Pleasant, Ohio, Thursday to attend the Grant centenary celebration they were accompanied by Congressman Charles C. Kearns and wife of this district. Mr. and Mrs. Kearns will visit relatives in Batavia before returning to Washington.

Pictures of Kid Days Thrown On Screen

Members of the Kiwanis Club were carried back to their romping days at their weekly meeting at the Mary Louise Wednesday. Pictures taken when they were real kids were thrown on the screen and of course caused much laughter. They were secured from the homes of the members and they did not know it until they were thrown on the screen by Roger A. Selby's projectoscope.

Jackson Has New Auto Club

The Jackson Automobile Club will be organized Thursday. C. C. James, executive secretary of the Ohio State Automobile Association, Columbus, is expected present at the organization of the club. The local club has sent a telegram wishing the new club success.

Deal Is Closed

Mr. and Mrs. Harry Spray of Third street were given possession of the Stephens property, Third and Bond streets Wednesday. Mr. and Mrs. Stephens and daughter, Marjorie, will soon move to Ft. Wayne, Ind.

In 75 years, from 1783 to 1857, the kingdom of Naples lost nearly 112,000 inhabitants by earthquakes, or more than 1200 a day.

NO MORE CONSTIPATION

This Nurse Says Nerv-Worth is Wonderful

Such a statement from a professional nurse as the following needs no explanation, it simply proves our statement that there is no other remedy for stomach troubles and bowel complaints that will give such quick, positive, healthy relief as this splendid family remedy. Mrs. Thorn tells us that she suffered so severely from stomach trouble and torpid bowels that she had fainting spells, sleepless nights, nervous exhaustion, bloating and sour stomach to an extreme degree and could find no relief either through physicians or other remedies until she used Nerv-Worth; but before she had taken the first bottle she was a great deal better and rapidly improved with its use until her former rugged health was fully restored.

You can get this famous remedy at almost any drug store at one dollar a bottle. It is always on sale in this city at the Fisher & Streich drug store and each druggist is authorized to give the money back if the results from the first bottle are not encouraging and satisfactory. It is a splendid remedy for delicate women or sickly children because of its pleasant taste and its mild but always efficient action.—Advertisement.

Lucasville Opens Better Sidewalk Campaign

At the meeting of the Lucasville Improvement Association held last night, the directors adopted the Civic Improvement committee composed of A. S. Moulton, Frank Brant, A. E. Purdy, John Kline and Omo Fields to circulate petitions to the abutting property owners along the several streets named hereafter for the purpose of laying sidewalks thereon:

Main street (Scioto Trail): East side, Community Hall to Omo Fields. West side, N. E. Cor. Masonic Hall to Jno. Bunzo.

North street: North side, cemetery to railroad, south side, cemetery to Brant's alley.

Scioto street: north side from cemetery to railroad; south side, from the church to railroad.

Jackson street: South side, Main street to railroad; north side, Main street to railroad.

South street: North side, Main to the railroad; south side, Main to the railroad.

Church street: East side, from north line of E. McNamer's to Scioto street; west side, from north line Shay's to Scioto street.

Scout Schedule

This week will see the leaders in both the Both Scout and the Junior Troops meeting each other. The two undefeated Troops in the Boy Scout league, Troop 16 and Troop 3, will meet next Thursday and see who keeps their 1000 per cent. In the Junior teams 15's two teams will meet each other, both with 1,000 per cent and have an excellent opportunity to size each other up. Two other undefeated troops, the Nature Troop and Troop 20 will meet in the early part of the week. Troop 20 has been greatly strengthened by Schleinhege becoming a second class Scout and hence eligible to play, and will give the Nature Troop Scouts a hard run for their money.

Two postponed games, the one between Troop 18 and the Nature Troop and the other between 15 All Stars and Troop 11 will be played off during the week.

The schedule for the Junior league is as follows:

Monday—Nature vs Troop 20 at Children's Home grounds.

Also Troop 18 vs Troop 11 at Millbrook park.

Tuesday, Troop 15 Regulars vs 15 AllStars at Children's Home grounds.

Wednesday.—Rifle-Archery vs Radio Troop at York Park.

Friday—15 All Stars vs Troop 11 at York park.

Also Troop 18 vs Nature Troop at Millbrook park.

The schedule for the Boy Scout league is as follows:

Saturday, April 29.—Troop 17 vs Troop 1 (postponed)

Thursday, May 4—Troop 3 vs Troop 16 at York park.

Saturday, May, Troop 3 vs Troop 1 at 4:00 p. m. at York park.

Secures Oil Leases

L. M. Ewing, of Lancaster, attorney and lease agent for the Ohio Fuel Supply company, while in the city Thursday, stated that he had taken leases for his company on approximately 18,000 acres of oil and gas land in Lawrence, Jackson and Scioto counties during the past few days. The Ohio Fuel Supply company is one of the largest independent concerns in the United States.

Stone Warned

Tom Stone, 23, arrested by the police for alleged selling liquor unlawfully, was dismissed by Judge McCall Wednesday for lack of convincing evidence but in doing so the court took occasion to warn the accused to get a job and go to work and stay off Market street.

Stone was suspected of dispensing liquor to Richard Barrett, of Charleston, W. Va., who was arrested for issuing an invalid check, but the latter stated that Stone had only bought liquor with money furnished by him.

ORDER FLY SCREENS NOW FROM

THE YARDLEY SCREEN & WEATHER STRIP CO.

715-725 GUSTAVUS LANE, COLUMBUS, OHIO

Wood frame door, window and porch screens, Chi-Man-Co metal frame window screens, metal weather stripping and calking for old and new buildings.

ESTIMATES CHEERFULLY FURNISHED

"The circus is here!"

Give real music its place in the children's play. Get them one of the smaller Victrola models and it will have a constant part in their own games. We have a great variety of Victor records particularly suitable for children of all ages; real music that children love and music which will develop in them a genuine appreciation of the meaning and beauty of the world's best.

Let us help you select a Victrola for the play-room, and a collection of Victor records —records in which children delight. The cost is moderate; the pleasure and benefits will be great. Come in.

Kay Graham Co. 619 Dublin Street

HIS MASTER'S VOICE

Miss Dolly Wise

She is here to answer any and all questions concerning love, matrimony, troubles, work, etiquette, etc. Inquiries should be addressed to Miss Dolly Wise, care The Daily Times, Portsmouth, Ohio.

Dear Dolly—I was engaged to a business man of this city and we went together for three years. He was true to me until about two months before Christmas, and then I heard something about him and I quit him and broke the engagement. I still have his diamond engagement ring. Dolly, he has come to me since he has ben married and told me he loved me and I believed him. I also love him. He got to going with another woman and I could not forgive him. Later he married this woman and after he married her he did not love her. He just married her to please his people. I am a widow with two children. I have my own home and getting along very well. This man told me he was very unhappy and that he still lured me. Of course I forgive him and feel sorry for him. I think it would be awful to have to live with a person you did not like. I know it is not right to see him, but since I live here and he asks to see me I don't know what to do. What is your advice? A READER.

Don't see him. If you do see him occasionally, don't pay any attention to him, or offer him your sympathy, as he is not worth wasting sympathy on. If he was so anxious to please his folks by marrying a woman he did not love, it is up to him to keep on pleasing them by living with her. A man who will spoil three lives just for spite is a good riddance out of your life. He wasn't as true to you as you think he was, or he would not have picked up and married another woman in a few weeks after you quit him. He surely must have had her on his "visiting list" long before you ever found it out. If you had married him, the chances are he would have still had her and perhaps a half dozen more along with her. Really I think you were lucky to get rid of him as slick as you did, and if you want to keep out of trouble, and keep your name and the name of your children above reproach, keep away from this man. I would give him back his ring and close that chapter of my life forever. He has already spoiled three lives, and if he gets a half a chance he will spoil that many more.

Dear Miss Wise—To settle an argument, please state on what date Easter Sunday came in 1919. WANT TO KNOW.

Easter Sunday in 1919 fell on April 20th.

Dear Dolly—I want to know if the soldiers are going to get their bonus from the government? My husband served overseas eleven months and two days and he received his state bonus and I want you to tell me how much he will get from the government and when he will get it? Please answer as soon as possible. ANXIOUS TO KNOW.

The national bonus bill has not been settled as yet. After it has passed and the amount each soldier is to get agreed upon, I will tell you what is coming to your husband. If you will read the telegraphic news in The Times you will get this information at the same time everybody else gets it.

Dear Dolly—Will you please print the law regarding houses of assignation. I notice there are a number of them in the city, especially in the North End, and I want to know what can be done about them. When one is gone, there are three or four inmates to take their place. I also hear that certain property owners are boasting of the high rents they are collecting from these "houses." We are three mothers whose children have to walk past one of these places on their way to school, and, Dolly, as one of the children passed one of them saw the father of the family coming out of the house. Said father had not ben home the night before. Dolly, can't the owners of this property be fined for renting it for this purpose? THREE MOTHERS.

There is a state law providing for the suppression of prostitution and there is no reason on earth why such places are allowed to operate in our city. It is unlawful to keep, set up, maintain or operate any place, structure, building or conveyance for the purpose of prostitution or assignation, or to occupy a place for this purpose. The trial of a person guilty of a violation of this law, testimony of a prior conviction, or testimony concerning the reputation of any place, structure or building and the person or persons, who reside in it, or frequent the same, and of the defendant, shall be admissable in evidence in support of the charge. Whoever shall be found guilty of two or more violations of any of the provisions of this act shall be deemed guilty in the first degree. Whoever shall be found guilty of a single violation, of any of the provisions of this act shall be deemed guilty in the second degree. Those found guilty in the first degree shall be subject to imprisonment in, or committment to, any penal or reformatory institution, in this state for not less than one year, nor more than three years; provided, that in case of a commitment to a reformatory institution, the commitment shall be made for an indeterminate period of time of not less than one nor more than thre years in duration.

Dear Dolly—I wish you would publish a recipe for strawberry wine. A READER.

I have never heard fell of strawberry wine. However, all wines are made very much alike and if you are in the habit of making other wines, I should think you could make a drink out of strawberries without much trouble.

Dear Dolly—I have a short story which I have written and wish to have published. Could you tell me where I might have it prepared in the proper form, and where I might send it to have it published. HOPEFUL WRITER.

I don't know for sure where you can sell your story. If it is worth selling, you might try the various magazines that publish short stories. You may be able to get the names of the magazines at the local news stands. If you can operate the type writer you can prepare your story yourself. If not, you will have to hire someone to do it for you.

Dear Miss Wise—I am writing a story that takes the reader to New York. There are three things I wish to know. Where do the millionaires live and a church near where their homes are. And a name of a little town or country place a short distance out of New York City. Can you give me this information? If not, can you direct me to a book where I can obtain these things? Also, where could I get a book with information about California? Thanking you for your trouble. A. E. C.

You might have your millionaires live on Riverside Drive, on Fifth avenue. St. Patrick's Cathedral is located on Fifth avenue; St. Thomas' Episcopal is on Fifth avenue; Our Lady of Esparanza (Episcopal) Riverside Drive; First M. E., Fifth avenue; Mount Morris Baptist, Fifth avenue; The Brick Presbyterian, Fifth avenue. The Queens Borough, Manhattan and Bronx, Brooklyn and Richmond are suburbs of New York City. For information about California, write to the Chamber of Commerce in Los Angeles or San Francisco. However, I may be able to give the desired information.

Dear Dolly—I read in the paper Tuesday night where some woman wanted remedy to keep her hair from turning gray. If she will rub a small amount of olive oil into her scalp every other night and wash her hair every two weeks, it will make her hair grow and keep it in good condition and almost restore it to its natural color. ONE WHO HAS TRIED IT.

Dear Dolly—I wish you would tell me something about starchy foods. The doctor told me not to eat foods with starch in and I am at a loss to know what foods contain starch. Will you please print a list of some things that contain starches? DAILY READER.

Starch is a very important fuel food. Like sugar, it gives energy to the body. Starch is closely related to sugar. It has much the same composition and the same use in the body. In certain respects, however, starch differs from sugar. If a substance contains starch, it changes to a blue color when a drop of tincture of iodine is added to it. Among the starchy foods are flour, rice, cream of wheat, corn starch, wheatena, oatmeal, tapioca, potatoes, meat and eggs.

A large number of Portsmouth women, affiliated with the local clubs which are connected with the Ohio Federation of Clubs, will go to Chillicothe this morning to attend the opening session of the Southeastern Ohio annual district conference, which will convene at noon at the First Presbyterian church in that city.

The majority of the delegates will motor to Chillicothe, while the remainder will go by bus or train. Mrs. Alan N. Jordan of this city is a member of the state musical committee. No local women are on this year's program, but Foster Krake will speak on "Community Music" at the afternoon session today.

The social feature of the conference will be a banquet tendered visiting delegates by the women of Chillicothe this evening at 7 o'clock at the Warner House. The sessions will close tomorrow noon with a luncheon at Trinity church.

The Portsmouth clubs to be represented are: Women's City, Women's Literary, Home League, Clio, Clover, Holmes and New Century.

The delegates and visitors who will represent Portsmouth are: Mrs. Nunlee Snow, Mrs. Winifred Bennett, Mrs. Anna Blazer, Mrs. E. E. Seig, Mrs. Ida Turner, Miss M. Estella Welty, Miss Bess Platto, Mrs. Howard Sellards, Mrs. J. T. McCormick, Mrs. Isabella Thomas, Mrs. A. W. Whetstone, Mrs. Albert Marting, Mrs. Henry Heer, Mrs. Clyde Fitch, Mrs. William Briggs, and Mrs. Albert Schmid.

Mrs. J. M. Stockham, Miss Alice Blake, Mrs. Alan N. Jordan, Miss Edna Streich, Mrs. George Martin, Miss Mary K. Reed, Mrs. Frank Miller and Miss Edna Davis.

Owing to the fact that the district federation convention is being held in Chillicothe the latter part of this week, the regular meeting of the Holmes Club announced for Friday with Mrs. Ralph Streich and Miss Edna Streich at the home of the latter, has been postponed until Friday evening of next week.

Dandruff and head scale go home hunting when Blue Devil touches your scalp.—Advertisement.

CROUP
Spasmodic Croup is frequently relieved by one application of—
VICKS VAPORUB
Over 17 Million Jars Used Yearly

The play, "When You and I Were Young," which was such a decided success, when presented by the members of "The Judge Blair Bible Class" of Second Presbyterian church a few weeks ago, will be repeated at the high school auditorium in Scioto ville Friday evening, April 28, at eight o'clock. All of the original cast will take part except Mr. Harry Gillen, who played "Deacon Tidd." This part will be ably taken care of by Mr. Wiley Young. The play will again be under the direction and management of Mrs. Margaret Thiers Kelley, to whose untiring efforts much of its former success was due.

Cast follows:

Ezekial Simpkins—Mr. Edward P. Fisher.

John Jacob Astor—G. H. Vaughn.

Patience Puddifoot— Mrs. P. H. Duncan.

Ben Butler—Dr. Ormsby Kesselring.

Tooty Frooty—Mrs. H. G. Vaughn.

Cornelius Vanderbilt— Mr. Henry Scott.

Peruna Jones—Mrs. William Nagelcison.

Jim Blaine—Mr. E. C. Tucker.

Christopher Columbus—Mr. Anson Jones.

P. T. Barnum—Mr. Wm. McConnell.

Daniel Webster—Mr. William Hollenbeck.

Lydia Pinkham—Mrs. James Kennedy.

Helen Gould—Mrs. William Hollenbeck.

Jesse James—Mr. Hal Molster.

Liza-Ann Snodgrass—Mrs. Walter Phelps.

Samanthy Small— Mrs. Maurice Williams.

Mehitible Honswoggle—Mrs. Dudley Molster.

Brigham Young—Mr. Joseph Davis.

Mrs. Amanda Jerusha Quackenbush—Mrs. E. C. Tucker.

The Organist—Mrs. Wiley Riffle.

Mrs. Donald Blair, Overland apartments, delightfully entertained the members of the Sorosis Club at her home yesterday afternoon. Needlework and social chat furnished the diversions and at 4:30 o'clock a delicious salad course was served by the hostess.

Those enjoying the afternoon were, Mrs. Frank Baggs, Mrs. Glenn Bierley, Mrs. Walter Gimmel, Mrs. Ella Duis, Mrs. Adolph Graf, Mrs. George White, Mrs. J. Wilson, Mrs. Steve Marsh, Jo Anne Marsh, Mrs. Ella Tawdry, Mrs. Harry Anderson, Mrs. Charles Myers, Katherine and Bobbie Baggs.

Miss Mary Hook's Sunday School Class of the First Evangelical church will meet tonight at the home of Mrs. Dan Barney, 833 Harrisonville avenue, New Boston. This will be a missionary meeting and all members are requested to bring their dues. All members are urged to be present. It is also requested that those making the trip take the 7:30 street car.

The Knights of Columbus will give one of their enjoyable dances at the Winter Garden this evening from 9 o'clock until midnight. The dance was originally announced for Tuesday April 25th. Clarence Scheffler and Joseph Schmank are in charge of the evening's arrangements. Davison's orchestra will furnish the music.

Portsmouth friends of Mrs. Elizabeth Griffiths, formerly of 112 Bond street, but who is now visiting in Youngstown, Ohio, with her granddaughter, Mrs. David L. Stambaugh, will be glad to know that she is enjoying much better health. Mrs. Griffiths expects to leave within the next few days to visit her daughter in Detroit, Michigan.

A double wedding will be solemnized in Chillicothe Saturday when Miss Martha Harding, daughter of Mr. and Mrs. George Harding, of 325 Front street, and Mr. Clarence Double will be married; at the same time Miss Myrtle McQuillen, daughter of Mr. and Mrs. Donald McQuillen, of 215 Front street, will become the bride of Mr. Lawrence Cooley, of Slab Run.

Dr. Howard Jones of Circleville, Ohio, who is quite an authority on birds and trees, will deliver the principal lecture at the last meeting of the New eCutury Club tomorrow afternoon at 2:30 o'clock, in the K. of P. Hall. He will take for his subject "Birds and Trees" and he will have an interesting message to deliver to the club members and guests on this occasion. Each member is privileged to bring a guest to the meeting tomorrow and it is hoped every member will avail herself of this opportunity. Mrs. Charles Zull will be chairman for the afternoon while Miss Isabel Kinney will have charge of the social hour. Other numbers on the program will include the following:

Song—Club.

Paper—"Legends of the Trees"—Mrs. R. B. Lukemire.

Spring Song—Mrs. H. C. Bugh.

Springtime (Nevin)—Czerwinski Trio.

Talk—"War Memorials"—Dr. Ida Keyes.

In the absence of the president, Mrs. Lena Kline Reed, the vice president, Mrs. F. E. Bower, will preside for the afternoon.

The new year books will be distributed at this meeting.

Miss Mary Carlyle of 1312 Second street, who has been ill is improving.

Mr. and Mrs. William McGinnis of Carter county, Ky., are the guests of Mr. and Mrs. Willis Thompson of Third street.

The usual social dance of the Masonic Club will be held tomorrow evening at Baesman's Academy. All members, their wives and lady friends are cordially invited. Dancing will commence at 9 o'clock, and continue throughout the remainder of the evening.

Mrs. Cornelia Trenthart will return this afternoon from a ten days' visit in Washington and New York. Mrs. Trenthart was the local delegate to the National D. A. R. Congress last week at Washington.

A chicken supper will be served from 5:30 until 7:30 o'clock this evening by the women of the United Brethren Church in the church dining room. An appetizing menu has been prepared and the public is cordially invited.

Mrs. James W. Jones, 1031 Kinney's Lane, has issued invitations for an afternoon bridge to be held at her home tomorrow.

The meeting of the Merrymakers' Club with Mrs. Norman Adams as hostess, was postponed from yesterday until a later date which will be announced shortly.

Mrs. H. H. Morgan and Mrs. Wiley Riffle are spending several days with friends in Cincinnati, and while there will attend the Grant memorial celebration.

Announcement is made of the marriage of Miss Irene Franck and Raymond Smittle, popular young Scioto ville couple, which took place April 15th in Huntington, West Va. The bride is the daughter of Mr. and Mrs. John Franck, and they will make their home in Scioto ville.

The Dorcas Class of the Franklin Avenue Sunday school will hold its regular monthly and social meeting Thursday evening at the home of Miss Arleigh Osborn, 2015 Timmonds avenue. Assistant hostesses will be Misses Clara and Shirley Meyer and Mrs. E. S. Jones.

Mrs. Joseph Peebles, 1715 Hutchins street, welcomed members of the Dalton Auction Bridge Club to her home Tuesday afternoon. This was the first meeting since the beginning of Lent. Several hours were enjoyably passed with bridge, at the conclusion of which a delicious tea was served.

Substituting for absent members during the afternoon were Mrs. John Peebles, Mrs. Wells Hutchins and Miss Alice Dever.

The Ladies' Relief Society of the First Evangelical church will hold a bake sale Saturday at the Royal Building and Loan Association on Gallia street. All kinds of home made baked goods will be for sale.

Miss Florence Nunemaker's Sunday School class of the First Presbyterian church will banquet the members of Mr. W. R. Knight's class Saturday evening at 6:30 o'clock at the church. The banquet is the result of a contest in which Miss Nunemaker's class was the loser.

Members of the Second Presbyterian church choir are requested to meet for practice tomorrow evening at the church. The Pastor's choir will meet at 6:30 and the Senior choir at 7:15 o'clock. It is very important that all singers be present.

Tuesday, April twenty-fifth, was a day long to be remembered in the home of Mr. and Mrs. Louis A. Ellis, of 732 Tenth street, it being the one time in married life few couples have the honor of celebrating—their golden wedding anniversary.

Louis A. Ellis and Jennie Lind Pratt were married in this city April 25th, 1872, by Rev. M. Stanley of the old Sixth Street M. E. church. They have spent their entire life here, thinking Portsmouth the best city in the world. Mr. Ellis is the oldest living fireman here, being located at the Seventh Street Fire Department. His faithful wife is also enjoying the best of health and is able to do her own housework every day.

The Ellis home was a bower of flowers and precious gifts which mutely expressed the appreciation and best wishes of their many friends.

Miss Hoene Miller, 429 Waller street, high school teacher, who entered Hempstead hospital on March 19 for medical treatment, left the institution Wednesday when she was taken to her home in Lancaster. Her condition is somewhat improved.

59¢ for a limited time only
(Regular price $1.30)
"Wear-Ever" TWO-QUART Aluminum THICK HARD SHEET Stew Pan
This offer is good from April 24th to May 6th ONLY
2 QUART Capacity
LIMITED This offer expires May 6th, 1922
Cover 19c extra. (Regular price 39c)
WEAR-EVER ALUMINUM TRADE MARK MADE IN U.S.A.
Simmerings of a Stew Pan
Said the apple "At last My worry is past In this pan I can't burn if I try. For Wear-Ever never Burns any whatever, Unless it's entirely too dry"
Get YOUR pan TODAY
Go to any "Wear-Ever" store and get one of these TWO-quart "Wear-Ever" Stew Pans today. Use it on your own stove and KNOW why more than two million American housewives prefer "Wear-Ever" utensils for every cooking purpose. KNOW from your own experience that "Wear-Ever" requires less fuel, insures better-flavored foods and gives MORE years of service than utensils that are made of thin, soft aluminum.
These pans are genuine "Wear-Ever"—not seconds because "Wear-Ever" never makes any seconds—so be certain to get one of these TWO-quart pans before this special offer expires.
THE ALUMINUM COOKING UTENSIL COMPANY
New Kensington, Pa.
If your store does not have the TWO-quart "Wear-Ever" Stew Pan, send 80c to the Company and pan will be sent to you post-paid. Send $1.00 if both pan and cover are desired.
Look for the store with the "Wear-Ever" window display

Adventures Of The Twins

BY OLIVE ROBERTS BARTON

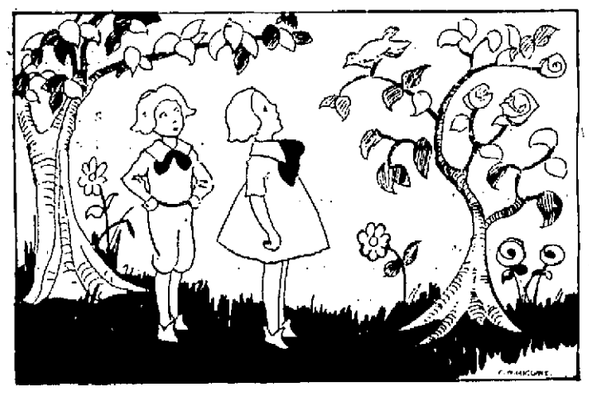

"Ah, here you are!" he said kindly fluttering his white wings

NANCY and Nick had such a good time in Whirligig Valley that, as usual, the time flew and they had no more thought of their errand than I have of the North Star and, indeed, I'm not thinking of it at all.

They might be there to this very minute if their goloshes hadn't suddenly dropped off while they were riding on the merry-go-round. Nancy was on a wooden camel and Nick was on a dragon, riding around to the merriest music—when pop! Off dropped the whole four goloshes at once.

"Oh," cried out Nancy suddenly. "We'll have to get off right away, Nickie. What will the dove think of us? He's waiting on the other side of this valley to take us to King Verdo of the Korsknotts."

Nick looked guilty. "We're dreadful for forgetting, aren't we?" he declared, scrambling off his dragon as fast as he could. "This is the seventh valley so our journey must be nearly over."

Just then a bell rang, the merry-go-round slowed down and the Twins jumped to the ground. They looked for the goloshes, but they had disappeared completely. Their little Green Shoes glowed like bright new plants in the spring.

"Listen!" said Nancy, holding up a finger.

"Coo-coo-coo!" came mournfully across the valley.

"Hurry!" said Nick, taking Nancy's hand and starting to run. "We ought to be ashamed of ourselves so we ought, for keeping the dove waiting."

They were soon out of the valley, and greeting their patient little friend who had found shelter in a rose tree.

"Ah, here you are!" he said kindly, fluttering his white wings. "I was beginning to fear that old Twelve Toes, the Sorcerer, had worked some extra strong magic and that I would never see you again. At last you are over the seven mountains and the seven valleys. Now for King Verdo's palace. Follow me, my dears."

And away he flew.

(To Be Continued)

Copyright, 1922, NEA Service)

NOW DO MY WORKWITHEASE
Because Lydia E. Pinkham's Vegetable Compound Restored My Health
Hornell, N.Y.—"I was in bad health but there didn't seem to be any one thing the matter with me. I was tired out all over and it was an effort for me to move. I was irritable and could not sleep nights and had trouble with my bowels and at my periods. It seemed that nearly every one around me knew of your medicine and wanted me to try it, so at last I took Lydia E. Pinkham's Vegetable Compound Tablets and Lydia E. Pinkham's Blood Medicine and improved every day. I do all my own work now except the washing and do it with ease. I can accomplish as much in a day now as it would have taken me a week to do last winter and I try to get every one I know to take your medicine to build them up. You are welcome to use this letter as a testimonial if you like."—Mrs. CHAS. BAKER, 21 Spencer Ave., Hornell, N.Y.
In almost every neighborhood there are women who know of the value of Lydia E. Pinkham's Vegetable Compound. They know because they have taken it and have been helped. Why don't you give it a trial?

Answering Your Problem For That New Suit, Coat or Dress
By reducing all our new Spring Coats, Suits, Dresses. One-fifth off on the entire stock of spring garments just when you want them and plenty of models to select from. Don't forget the special discount of
One Fifth Or Twenty Per Cent Off
A. Brunner And Sons
909-911 Gallia Street

FRECKLES
Now Is the Time to Get Rid of These Ugly Spots
There's no longer the slightest need of feeling ashamed of your freckles, as Othine—double strength—is guaranteed to remove these homely spots.
Simply get an ounce of Othine—double strength—from any druggist and apply a little of it night and morning and you should soon see that even the worst freckles have begun to disappear, while the lighter ones have vanished entirely. It is seldom that more than an ounce is needed to completely clear the skin and gain a beautiful clear complexion.
Be sure to ask for the double strength Othine as this is sold under guarantee of money back if it fails to remove freckles.—Advertisement.

Mrs. John Wood of New Philadelphia is here to visit her mother, Mrs. Bertha Barr, of Mabert Road.

Miss Hazel Lockhart, a charming daughter of Mr. and Mrs. Sam Lockhart, of Minford, and Mr. Russell Bennett, a prominent young farmer, also of Minford, surprised their relatives and friends Sunday by announcing that the Ironton bridge dedication had been their honeymoon, and that they had gone on to Catlettsburg and were married. One hundred and seven of their friends gathered at their home on Monday evening to serenade them and in turn were generously treated. All wished Mr. and Mrs. Bennett a long and happy wedded life.

Mrs. Charles M. Mitchell and daughter, Suzanne, who are visiting Mr. and Mrs. C. E. Dowling of Franklin avenue, will return to their home in Huntington, W. Va., Sunday.

TIMES SERVICE PATTERN

3918

A DAINTY PARTY FROCK

This very girlish and pleasing is the charming frock. It will lend itself nicely to a development in crepe de chine with a finish of picot, or to taffeta, net, batiste or organdy. If desired the skirt may be made with a single tier and the sleeve finished without the ruffles.

Pattern is cut in 4 sizes, 8, 10, 12 and 14 years. A 10 year size requires 4 3-8 yards of 36 inch material.

Patterns mailed to any address on receipt of 10c in silver or stamps. Allow extra for postage.

3918

Name .....

Street and No. .....

City ..... State .....

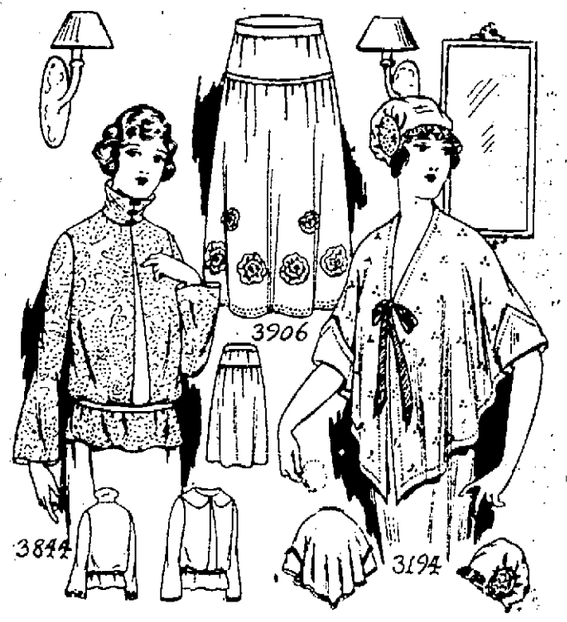

3844 3906 3194

3844. Ladies' Blouse

Cut in 6 sizes: 34, 36, 38, 40, 42 and 44 inches bust measure. A 38 inch size requires 2 3-4 yards of 36 inch material. Price 10c.

3906. Ladies' Skirt.

Cut in 6 Sizes: 25, 27, 29, 31, 33 and 35 inches waist measure. A 27 inch size requires 2 3-8 yards of 44 inch material. The width at the foot is about 2 1-4 yards. Price 10 cents.

3194. A Dainty Boudoir Set

Cut in 4 sizes: Sall, 32-34; Medium, 36-38; Large, 40-42 and Extra Large, 44-46 inches bust measure. A Medium size will require 2 7-8 yards of 36 inch material for the Sack and 3-4 yard of 22 inch material for the Cap. Price 10 cents.

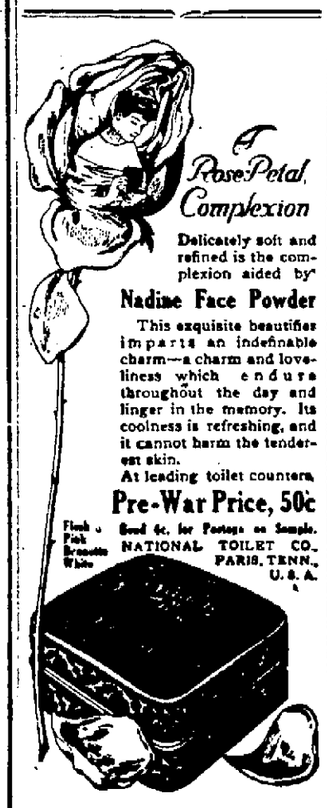
A Rose Petal Complexion
Delicately soft and refined is the complexion aided by
Nadine Face Powder
This exquisite beautifier imparts an indefinable charm—a charm and loveliness which endures throughout the day and linger in the memory. Its coolness is refreshing, and it cannot harm the tenderest skin.
At leading toilet counters
Pre-War Price, 50c
Send 4c. for Postage on Sample.
NATIONAL TOILET CO. PARIS, TENN., U. S. A.
Flesh Pink Brunette White
Sold by the Fisher & Stretch Pharmacy and other toilet counters.

STEWART'S CUT - RATE

Second Great Week End Special

FRIDAY AND SATURDAY

To prove to you what they will do

For Women Who Are Too Thin
For Men Who Are Run-Down and Emaciated
For Everyone Who Desires to Gain Greater Strength, Energy and Endurance.

A regular $1.00 package of Genuine Yeast Vitamine Tablets Absolutely free with every package of Nuxated Iron Tablets

IMPORTANT NOTICE— Don't take Vitamines unless you want to increase your weight. Vitamine Tablets (one of the most remarkable scientific discoveries of recent years) are simply wonderful for women who are scrawny and angular in appearance and men who are thin and emaciated and everyone who wants something to help increase weight and put on flesh.

Where it is simply desired to gain greater strength energy, and endurance and increase the firmness of your flesh and tissues, we recommend that you take Nuxated Iron only. By helping to create millions of new red blood corpuscles, Nuxated Iron greatly helps weak, nervous and run-down people often in two weeks time.

Call at once for your free $1.00 package of Genuine Yeast Vitamine Tablets together with bottle of Nuxated Iron.

Two for the Price of One

$2.10 value for 89c

BEGIN HERE TODAY

A fathers lack of confidence in his son's ability caused Barry Houston to inherit a lumber mill on condition that he maintain a high output. A series of mysterious accidents are preventing this and when young Houston arrives in the Colorado timber lands he finds that his superintendent, Fred Thayer, has been systematically wrecking his plant. In making the discoveries, Houston has been assisted by Ba'tiste Itenaud, an eccentric French-Canadian, who quit the practice of medicine and retired to a cabin to forget the double tragedy of his son's death in France and the murder of his wife. He nurses Houston back to health when the latter's automobile plunges over a cliff. Houston, to deceive Thayer, feigns complete loss of memory. In Batiste's cabin, Houston meets Medaine Robinette, a girl who owns the adjoining timber lands. Suddenly, Thayer arrives from the railroad station with Agnes Jierdon, a girl who has a mysterious hold on Houston.

GO ON WITH THE STORY

CHAPTER VI

THE woman in the buggy was holding forth her hands to him and he assited her to the ground.

"Well," she asked, in a sudden fawning manner, "aren't you going to kiss me?"

"Of course." He took her in his arms. "I—I was so surprised, Agnes. I never thought of you—"

"Naturally you didn't." It was Thayer again. "That's why I sent for her. Thought you'd get your memory back when—"

"I've had my memory for long enough—" Houston had turned upon him coldly—"to know that from now on I'll run this place. You're through!"

Three hours later, the last of the men paid off, Barry Houston approached the door of Batiste's cabin. Barry raised his hand to knock—and halted. His name had been mentioned angrily; then again—

"I don't know what it is, Ba'tiste. Fred wouldn't tell me, except that it was something too horrible for me to know. I can't be pleasant to him when I feel this way."

She ceased. Houston had knocked on the door. A second later, he entered the cabin, to return Medaine Robinette's cool polite greeting.

"I'm afraid I've stayed longer than I intended," she apologized. "It's late. Good night."

Then she was gone. Houston looked at Ba'tiste, but the old French-Canadian merely waved a big hand.

"Woman," he said virily, "peuff! Eet is nothing. Eet will pass. Now, what mus' Ba'teese do?"

"At the mill? I wish you'd guard it for me. I'm going to Denver on the morning train to hire a new crew."

"Ah, oui. It shall be."

The next evening brought Barry to Denver, and the three days which followed, carried with them the sweaty smell of the employment offices and the gathering of a new crew. Then, tired, anxious with an eagerness that he never before had known, he turned back to the hills.

With his rough-faced men about him, Houston reached Tabernacle and started the journey to the mill.

Into the canon and to the last rise. Then a figure showed before him, a gigantic form, running and tumbling through the underbrush at one side of the road, a dog bounding beside him. It was Ba'tiste, excited, red-faced, his arms waving like windmills, his voice booming even from a distance:

"M'sieu Houston! M'sieu Houston! Ba'teese have fail! Ba'teese no good! He watch for you—he is glad you come! Ba'teese ashame! Ashame!"

They had reached the top of the rise. Below them lay something which caused Barry Houston to leap to his feet unmindful of the jolting wagon, to stand weaving with white-gripped hands, to stare with suddenly deadened eyes.

Upon a blackened, smoldering mass of charred timbers and twisted machinery. The remainder of all that once had been his mill!

CHAPTER VII

EET was my fault!" The French-Canadian still stared at the ruins. "Eet is all Ba'teese' fault—"

"I thought you were my friend, Ba'tiste."

"Sacre! I am."

"Then show it! I've got about fifteen thousand in the bank. There's enough lumber around here to build a new asw-shed and money to buy a few saws. And I need help—I won't be able to move without you. But—"

"Oui?"

"But," and Barry smiled at him, "if you ever mention any responsibility for this thing again—you're fired. Do we understand each other?"

The next morning Barry went to Denver, and in a week returned to Tabernacle, thence across country to camp.

He found no Ba'tiste but there was something else which held Houston's interest for a moment and which stopped him, staring wonderingly into the distance. A new skidway had made its appearance on the side of the jiting mountain nearest the dam. Logs were tumbling downward in slow, but steady succession, to disappear, then to show themselves bobbing jerkily outward toward the center of the lake. A thunderous voice was booming belligerently from the distance:

"You lie—un'stan' Ba'teese say you lie—if you no like eet, jus'—what-you-say—climb up me! Un'stan'? Climb up me!"

Houston broke into a run, racing along the flume with constantly increasing speed as he heard outburst after outburst from the giant trapper, interjected by the lesser sounds or argumentative voices in reply. Faintly he heard a woman's voice, then Ba'tiste's in sudden command:

"Go on —you no belong here, Ba'teese, he handle this. Go 'long!"

Houston, at last made the turn of the road as it followed the flume, and saw the broad back of the Canadian, squared as he was, half across the road. Facing him were five men with shovels and hammers, workmen of the Blackburn camp. Houston looked more closely, then gasped. It was another flume; they were making a connection with his own.

"What's this mean?" he demanded angrily.

The foreman looked up caustically.

"I've told you about ten times," he answered, addressing himself to Ba'tiste. "We're building a connection on our flume."

"Our flume?" Houston gasped the words. "I own this flume and this lake and this flume site—"

"If your name's Houston, I guess you do," came the answer. "But if you can read and write, you ought to know that while you may own it, you don't use it. That's our privilege from now on, in cold black and white. As far as the law is concerned, this is our flume, and our water, and our lake and our woods back there. And we're going to use all of 'em, as much as we please—and it's your business to stay out of our way!"

CHAPTER VII

THE statement took Houston off his feet for a moment; but recovery came just as quickly, a recoil with the red splotches of anger blazing before his eyes, the surge of hot blood sweeping through his veins, the heat of conflict in his brain. His good hand clenched. A leap and he had struck the foreman on the point of the chin, sending him reeling backward, while the other men rushed to his assitance.

FACING HIM WERE FIVE MEN WITH SHOVELS AND HAMMERS, WORKMEN OF THE BLACKBURN CAMP.

"That's my answer to you!" shouted Houston.

"Run tell Thayer!" shouted the foreman, and then with recovering grip tightened about the cant hook But Ba'tiste seized it first.

"Here comes somebody!" Ba'tiste's grip tigthede about the cant hook and he rose, squaring himself. Houston seized the club and stood waiting a few feet in the rear, in readiness for anyone who might evade the bulwark of blows which Ba'tiste evidently intended to set up.

A moment more, and Ba'tiste, with a sudden exclamation, allowed his cant hook to drop to the ground.

"Eet is Thayer and Wade, the sheriff from Montview, and his deputy. Peuff! Have he fool beem too?"

The sheriff pulled two legal documents from his pocket, and unfolding them, had shown Houston the bottom of each. Barry's eyes opened wide.

"That's—that's my signature," came at last.

"This one's the same, isn't it?"

"Yes."

"Then I don't see what you're kicking about. Do you know anyone named Jenkins, who is a notary public?"

"Yes."

"Then look 'em over. If that isn't a lease to the lake and flume and flume site, and if the second one isn't a contract for stumpage at a dollar and a half a thousand feet—well, then, I can't read."

"But I'm telling you that I didn't give it to them." Houston had reached for the papers with a trembling hand. "I don't remember—"

"Didn't I tell you?" Thayer had turned to the sheriff. There he goes pulling that loss of memory stunt again. That's one of the best little bets," he added sneering, "to lose his memory."

"I've never lost it yet."

"No—then you can forget things awfully easy. Such as coming out here and pretending not to know who you were. You can't even remember the night you murdered your own cousin, can you?"

"That's a—"

"See, sheriff? His memory's bad." All the malice and hate of pent-up enmity was in Fred Thayer's voice now. One gnarled hand went forward in accusation. "He can't even remember how he killed his own cousin. But if he can't, I can. Ask him about the time when he slipped that mallet in his pocket at a prize fight and then went on out with his cousin. Ask him what became of Tom Langdon after they left that prize fight. He won't be able to tell you of course. He loses his memory; all he will be able to remember is that his father spent a lot of money and hired some good lawyers and got him out of it. He won't be able to tell you a thing about how his own cousin was found with his skull crushed in, and the bloody wooden mallet lying beside him—the mallet that this fellow had stolen the night before at a prize fight! He won't—"

(Continued in Our Next Issue)

Albert Johns

Does Your Back Ache? Do You Find It Hard to Get Up in the Morning

Here's a Way to Gain New Life

Cincinnati, Ohio—"I had been a great sufferer from backache and kidney trouble. My work is pretty hard on the back and I got so bad that I could hardly bend over or straighten myself up to do my work and it was an effort to get up in the morning. I was in such a state that I was willing to try anything, and did try many things. I heard of Dr. Pierce's Anuric (kidney and backache) Tablets at last and tried them. The reason I say last is, 'Anuric' was the last I needed, for two bottles have taken all the pain and kink out of me. I want to say, 'Anuric' has them all beat."—Albert Johns, 1739 Eastern Ave.

Help your weakened kidneys by obtaining this "An-uric" of Dr. Pierce's at your nearest drug store or send 10c for trial pkg. of tablets to Dr. Pierce's Invalids' Hotel in Buffalo, N. Y., or write for free medical advice.—Advertisement.

Don't f-e-e-l l-i-k-e t-h-i-s—after housecleaning: use Blue Devil and feellikethis.—Advertisement.

New Manager Here

Leo Merrifield, an experienced shoe man, is the new manager of the Newark shoe store on Chillicothe street. He came here from Fairmount, W. Va.

DAILY NEWS EVENTS IN PICTURES

FIRST AGAIN! HOT NEWS PICTURES FROM MINERS' TRIAL AT CHARLES TOWN, W. VA.

First picture of the trial at Charles Town, W. Va., where union coal miners and their sympathizers are being tried on charges ranging from misdemeanor to treason, growing out of the march of armed miner to the Logan county border last August. The court room is barely large enough to hold the defendants, witnesses and counsel.

Miners' Leaders Await Trial

West Virginia union miners' leaders and their families waiting to answer indictments in court at Charles Town, W. Va., Left to right: Frank Snyder, editor of a labor publication and his wife; Frank Keeney, president of District 17, United Mine Workers of America, his wife and son. Belmont: Isaac Scott and Mrs. Scott; Fred Mooney, secretary-treasurer, District 17, U. M. W. A., with Mrs. Mooney.

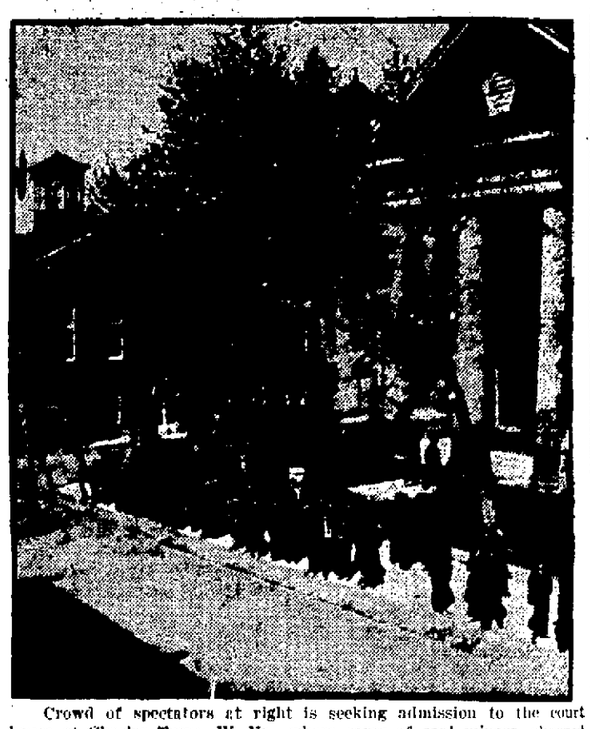

Crowd of spectators at right is seeking admission to the court house at Charles Town, W. Va., where cases of coal miners, charged with treason, murder and other offenses are being heard.

DID YOU EVER FIGURE

That it is not so much what you pay for your clothing as it is who makes 'em that counts in the long run. And we don't charge any more for good clothes. See our elegant line of pure woolens.

THE THREE LITTLE TAILORS

820 Gallia Street Phone 490-X

OSTEOPATHY

Osteopathy is the science of healing by adjustment of the body, more especially of the Spinal Column.

The Osteopath is trained through four separate school years, of nine months each, in all branches necessary for the correct diagnosis and processes fundamental to healing. State laws universally recognize Osteopathy as a thoroughly responsible and capable system of healing.

DR. RAYMOND W. HANNA, D. O.

Licensed By The Ohio State Medical Board
Room 200 Masonic Temple

Res. Phone 2166 Office 1687

Women's Low Shoes That Are Leading In Style

It isn't every model of low footwear that receives the popular vote. Manufacturers bring out numbers of styles at the beginning of the season but there are always a few that soon take the leadership and the others fall by the wayside. Here are four splendid models that have already been proclaimed as season leaders. Buy any of them and you are assured an authoritative style.

NEW PATENT TWO STRAPS, with fancy cut out quarters, and low patent leather heels. Here is a model that certainly strikes the season's fancy. Price $6.95.

SPORT OXFORDS, smoked elk with brown calf trimmings that are really pretty and will make an instant hit, price $6.00.

WOMEN'S ONE STRAP of brown kid, soft and pliable, low heels and Welt soles, in an exceptional model at $7.50.

BLACK CALF ONE STRAP with light suede trimmings, and military heels in a rattling new number at $6.95.

Our new showing of women's low white shoes in sports and plains in washable kid and reignskin cloth and with either rubber or leather soles is being accorded many compliments and one pair follows another out of our store.

The Anderson Bros Co.

Just A Few House Furnishing Specials For The Week-End

Here are just a few items to help give you the habit of coming to our Housefurnishing store at least once a week. These items are all timely, worthwhile and interestingly priced. Just what on this list do you want?

HOMAID ICE CREAM FREEZER, 2 quart size, outside can galvanized making a light and sanitary freezer, special $1.19.

WICO SILVER POLISH 25c jar for 19c.

CLOTHES PROPS, 8 feet long, special 21c each.

GALVANIZED TUBS, heavy quality, size 2 at 59c, No. 3 at 69c.

FURNITURE POLISH with a money back guarantee, quart bottle size 49c.

CLOTHES HAMPERS, made of wood splint with hinged cover, special $1.29.

CLOTHES BASKETS, large oval shape, made of wood splint, special $1.19.

IRONING BOARDS with large smooth ironing surface, adjustable to three heights, special $1.79.

TOILET PAPER, good quality, 6 rolls for 25c.

COTTON MOPS, 12 ounce size for 29c.

CEDAR OIL MOPS, $1.00 size, special for 69c.

The Anderson Bros Co.

REGAL

RECORDS

Is Andersons' store the only place in Portsmouth where you can buy a phonograph record of "Mister Gallagher and Mr. Shean," the latest comedy hit from New York! It is going big. Ask for it at Andersons'. Only 49c.

Regal Records Now On Sale At Andersons' At 49c Each

Because we do not demonstrate we can sell the equal of any 75c record made, for only 49c. None sent on approval or exchanged.

These records were just placed on sale yesterday and are going big. Have the latest hits as soon as they are out at one-third less than you have been accustomed to paying.

Ask for any of the late dance records and we can supply them at 49c, and if you enjoy a good laugh, don't fail to ask for "that funny record" and listen to Mr. Gallagher and Mr. Shean sing their up-to-date ditty.

Any records, 49c.

The Anderson Bros Co.

SPARKS' CIRCUS PLEASES LARGE AFTERNOON AUDIENCE

Big Parade Is Enjoyed By Thousands; Show Tonight At 8

CIRCUS DAY PROGRAM

6:00 A. M.—Sparks' Circus trains arrived from Chillicothe on the N. & W.

6:30 A. M.—Unloading and removal of tents, paraphernalia, wagons, animals, etc., to the circus grounds.

7:30 A. M.—Erecting kitchen, dining, dressing, menagerie, blacksmith and horse tents.

8:00 A. M.—Breakfast served to the 700 circus employees.

8:30 A. M.—Hoisting of mammoth white top in which main performances take place, a lesson in practical efficiency. Side show erected.

10:30 A. M.—The elaborate street parade left the Industrial League Ball Park grounds and proceed south on Findlay street to Seventh, west on Seventh to Market, south on Market to Second, east on Second to Chillicothe and north on Chillicothe street to show grounds.

1:00 P. M.—Doors open for leisurely inspection of menagerie. Band concert 1 to 2.

2:00 P. M.—Afternoon perfor mance commences.

6:00 P. M.—Concert of popular and classical music played on the world's largest steam piano, which can be heard for five miles without the use of radiophones.

7:00 P. M.—Doors again opened to public. Menagerie. Band concert 7 to 8.

8:00 P. M.—Evening performance of the circus, complete in detail.

11:00 P. M.—Concerted night movement to circus trains.

The smalls boy after weeks of preliminary expectation, heightened by gaily-colored posters were on hand to greet the Sparks' circus trains when they arrived early this morning. To the kiddies the coming of the circus always means the unfolding of new delights and in the diversified program announced by the circus management the grown-ups should find much to entertain them.

The street parade with its beautiful women, herds of elephants, hundreds of thoroughbred horses and countless other attractions left the circus grounds at 10:30 a. m. Many openings of wild animals were shown and music was furnished by three bands and two calliopes.

Many real novelties and surprises were unfolded in the elaborate performance this afternoon. The evening show will start at 8 p. m. The doors will be opened one hour earlier to allow the public ample time to visit the comprehensive menagerie.

An immense crowd attended the afternoon performance and another large crowd is booked for tonight.

Manager Sparks must have fairly combed the earth for beautiful horses and the parade in its entirety was filled with handsome tableaux wagons and cages, interspersed with gayly clad mounted men and women, bands of music, several calliopes and a large herd of ponderous elephants bringing up the rear. A very noticeable feature was the bright and clean appearance of the participants. The Sparks' Circus has always enjoyed an enviable reputation for the excellence of its performance and reports gathered from the various cities included in its 1922 itinerary pronounce it to be even superior to previous years. From the open spectacle, "Visions of Arabia," to the closing event, Caesar, the champion hurdle jumper of the world, the performance is filled with amazing features that vie with each other in point of excellence. Trained animals of rare intelligence are seen at their best and include the Captain Sabor group of marvelously trained seals, Barlett's pig circus, Hurd's riding baboons and monkeys. LaVerne Donable, "The diva of the white-tops" and her "Act beautiful" comprising a flock of doves and horse "Snowwhite," Madge Evans and Beatrice Ring with their two herds of elephant, the Sparks ball-room horses ridden by Minnie Thompson and her coterie of pretty assistants, Florence Grauntette and her fancy gaited thoroughbred Mabel, LaVerne Hauser and her registered high-stepping stallion "Prince Cantezene," as well as hosts of other manage and high-school horses. The arenic features embrace the Flying Walters troupe of aerial bar artists, the Larkins trio of comedy furniture jugglers, the Koban and Eno troupes of Japanese acrobats and balancers, the Mardo family and Charbino Bros.' acrobatic groups extraordinary and a horde of positively funny clowns under the captainship of that noted fun maker, Pete Mardo. It would not be a circus without riders and they include Dainty Flora Bedini, Walter Guice and the famous Hollis family. Thrillers that are guaranteed to thrill the most skeptical are presented by the daring Charbino who calmly ascends to the top of the tent on a slender wire and with a roller skate attached to his head, descends to mother earth with unequalled speed. Another thrill is presented by the intrepid little Japanese Upside-down marvel. Kaichi, who walks up an entire flight of steps while balanced on his head. The evening performance will start at 8 o'clock and the doors will open at 7, giving ample opportunity for an inspection of the menagerie.

Madge Evans, Portsmouth girl, and her group of elephants with Sparks' Big Circus in city today. Madge is recognized in the world of white tops as being America's greatest elephant trainer.

Smith Found Not Guilty; Miller Sent To Penitentiary

(Special To Times)

OAK HILL, April 27.—The jury Wednesday returned a verdict of "not guilty" in the case of Oscar Smith, well known East End grocer, who was accused of hiring Joe Miller and Emerson (Bennie) Shaffer to blow up Mayor Evans' blacksmith shop on the night of September 16.

There were more than 30 witnesses and the trial occupied the greater part of three days. Prosecutor John G. Evans conducted the case for the state, while Smith was represented by Attorneys E. E. Eubanks and Charles H. Jones.

The trial drew large crowds from Jackson and Oak Hill, as the defendant is well known.

The jury was composed of Walter Jenkins, Heber Stephenson, N. A. McGinnis, W. L. McGhee, Brady Rice, Frank D. Ewing, Frank Sherrard, David E. Davis, Ross Keenan, Perry Hammond, William Steele and Dan Woodruf.

Joe Miller Sentenced

Judge Benner Jones has sentenced Joe Miller to the Mansfield Reformatory from one to twenty years on his plea of guilty to the indictment in connection with blowing up Mayor Evans' blacksmith shop at Oak Hill on Sept. 16. Miller is the eldest son of Mr. and Mrs. Eddie Miller of Morinh, a short distance east of Oak Hill.

MR. AUTO OWNER
For Expert Service
E. E. BRYANT
With
CHANDLER MOTOR CO.
Phone 513 921 Chillicothe Street
Chevrolets Our Specialty

Musicale At Allen Chapel Friday Night

All roads lead to Allen A. M. E. church Friday evening, April 28, at 8 p. m., to the sacred musicale by the choir of Bigelow M. E. church.

Program

Sacred musicale by the choir of Bigelow church.

"Te Deum"—Dudley Buck.

Male quartette, "Happy Day"—Parks.

Solo, "Love Ye the Lord"—Handel, (adapted to "Largo").

Piano and Organ—Two "Indian Transcriptions"—Cadman.

"Inflammatus Est"—Rossini (from Stabat Mater).

Solo, "Ask Me No More"—Spross.

Mixed quartette, "Alone"—Price.

"Hallelujah! Christ is Risen"—Simper.

Opening and closing chorus arranged from Hallelujah chorus from "Messiah".

Choir

Sopranos—
Miss Bertha Staiger.
Ethel Lakeman.
Margaret Neudorfer.
Miriam Neudorfer.
Hattie Marquette.
Mary Holmes.
Emma Hunkins.
Mrs. Maurice Raywood.
Mrs. Ruth Chandler Collins.

Contraltos—
Mrs. P. E. Selby.
Mrs. C. P. Foster.
Miss Gladys Selby.
Miss Ula Mercer.

Tenors—
Mr. Chester Riggles.
Mr. James Yeley.
Mr. Salem Shaw.

Bassos—
Mr. Watson Goddard.
Mr. Walter Wood.
Mr. James Wood.

Soloists—
Miss Staiger, Mrs. Selby, Mr. Goddard, Mr. Riggles, Mr. Yeley and Mr. W. Wood.

Mrs. James Breece at the piano.
Mrs. Timmonds, director.

Vacation With Pay Order Rescinded

CHILLICOTHE, April 27.—As a further means of retrenchment it has been announced that the Baltimore & Ohio railway has notified its telegraphers and train dispatchers, that the fifteen days' vacation heretofore allowed, can no longer be granted. Men in this line of service who desire a vacation will be compelled to take same at their own expense.

This concession was won by the employes some years ago after a bitter struggle, and now that it is no longer sanctioned, probably means that the battle will start all over again.

BLANKETS—
All O. D. Wool Army blankets, $1.98. Last week. Next to Wurster's Drug Store.
—Advertisement tf.

Palatial Steamer To Arrive Saturday

The palatial excursion steamer, East St. Louis, is due to arrive at the local wharf Saturday in charge of Captain Frank Lindsey.

The boat will come here direct from Cincinnati, where it was in the flotilla which took part in the Grant centennial celebration today. The big steamer will take out several excursion parties from here early next week, starting Sunday, when a trip will be made to Huntington and return.

Is Recovering

Mrs. Edward Pennywitt of 1108 Third street is recovering from burns she suffered when she fell against a hot stove several days ago after suffering a dizzy spell.

Gets Three Hits

Billy Southworth was up to his old tricks Wednesday when he secured three hits in the Boston-Brooklyn game. He has been hitting hard and timely ever since the season started.

WANT

you to call me and talk over that plumbing job.

Estimates cost you nothing and gladly furnished.

Roy Kugleman
210 Bond St. Phone 687

LEFT EARFUL

He smashed the ball right down to first,
And in a glove it stuck.
The batter, hence, was out that time,
And also out of luck.

POLITICAL ANNOUNCEMENTS

FOR STATE SENATOR

J. A. Shriver, of Manchester, is a Republican candidate for State Senator in the 7th and 8th Senatorial Districts, comprising Adams, Gallia, Jackson, Lawrence, Meigs, Pike, Scioto and Vinton counties. It will be impossible to meet all the voters in the eight counties, but if I am nominated and elected, I shall do all in my power to reduce our taxes. I have always been straight in politics and have stood for the Republican principles.
Advertisement.

We put individuality in your clothes that you can't get in ready made garments - -

And in addition you will get better quality tailoring and materials without extra cost. In fact our prices are even lower. Our personal guarantee is back of every garment we make — we are specializing fine worsted materials. Try us for your next suit.

Suits Tailored-to-order
$33 and $43

Bigger values are impossible — we are in position to make quick delivery.

I. H. GOODMAN'S
United Woolen Co
TAILORS TO THE MASSES
513 Chillicothe Street Directly Across Post Office
"Make No Mistake In The Place"

Program For Children's Week

A county institute for township young peoples, superintendents and associates, all teachers of young people between the ages of 12 and 24 and all pastors and superintendents will be held at Bigelow church Friday afternoon and evening with E. E. Shoemaker as the presiding officer. The program follows:

2:30 p. m.—Registration.

2:45 p. m.—Meditation, "Jesus, the Leader of Youth," Rev. Gleiser, First Presbyterian Church.

3:00 p. m.—Principles of Adolescent, Religious Education, J. Hubbard Morton of Hillsboro.

3:30 p. m.—Organizing the Church for the Religious Education of Young People, Alice E. May of Columbus.

4:00 p. m.—Organizing the Community for Religious Education of Young People, E. E. Barnhart.

4:30 p. m.—Separate Sessions—Teachers of Young Men E. E. Shoemaker, presiding; Teachers of Young Women, Pearle Y. Eichelberger, presiding; The Sunday School Class and Its Program, J. Hubbard Morton, Alice May.

5:30 p. m.—Friendship Supper, toastmaster, C. E. Dowling.

Evening Session

7:30 p. m.—Meditation, "Jesus the Leader of Leaders," Rev. Chandler, Bigelow church.

7:45 p. m.—Special music, Youth and Worship, J. Hubbard Morton, Discussion.

8:30 p. m.—Leadership, Alice May.

Note—This gathering is not for Young People, but an opportunity to train adult leadership.

BIRTHS

A son was born Thursday to Mr. and Mrs. W. M. McKnight of the West Side. McKnight is a steelworker.

Is Better

James, son of Mr. and Mrs. James Nolan, of 1917 Jackson street, is recovering from an attack of measles.

Mrs. Deatsria Better

Mrs. Valentine Deaterla of 1210 Second street is recovering slowly from an extended illness, due to nervousness.

RIVER NEWS

The Ohio river registered a stage of 18.7 feet in the Portsmouth district Thursday morning when the stream continued falling.

The Chris Green passed up for Huntington at 11 a. m. and is due to return tonight, departing at 5 a. m. Friday for Cincinnati.

Move Next Week

Mr. and Mrs. J. J. Brushart are planning to move next week into their pretty new home on Fourth street.

HONORS FOR WHITLOCK

BRUSSELS, April 27.—(By the Associated Press)—Brand Whitlock, war time ambassador to Belgium, will be made a member of the French academy of letters of Belgium on May 20, it is announced. He will be the fourth foreigner admitted to the academy, the others being Gabriele D'Annunzio, Italian poet; M. Vallotton, Switzerland, and the Countess Noailles, French poetess.

For Your Better Health

"I advise every woman that suffers with kidney trouble to try Foley Kidney Pills." Mrs. Browner, of Cleveland, Ohio.

"I can thank Foley Kidney Pills that I feel better, much stronger than in 25 years." John F. Brooks, Omaha, Neb.

When suffering from Backache, Rheumatism, Lame Back, Kidneys or Bladder,

TAKE FOLEY KIDNEY PILLS
Tonic in Action
Quick to Give Good Results

The Fisher and Streich Pharmacy

ATTENTION

The War Is Over
We are furnishing a good meal for

25 CENTS

Come in and see us. We will treat you right.

Frank And Jim's
QUICK LUNCH
29 Second St. Portsmouth, O.

FRECKLES AND HIS FRIENDS — Looks Different On The Other Side — BY BLOSSER

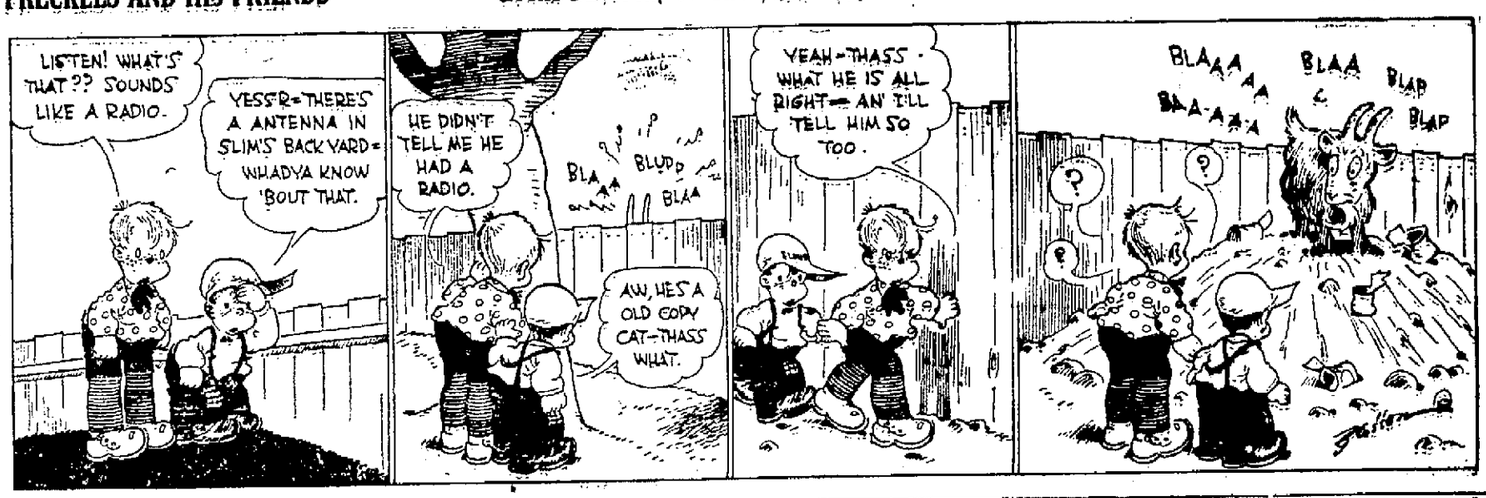

PETEY — Such Is Life — BY C. A. VOIGHT

STEWART'S CUT - RATE

Second Great Week End Special

FRIDAY AND SATURDAY

To prove to you what they will do

For Women Who Are Too Thin
For Men Who Are Run-Down and Emaciated
For Everyone Who Desires to Gain Greater Strength, Energy and Endurance.

A regular $1.00 package of Genuine Yeast Vitamine Tablets Absolutely free with every package of Nuxated Iron Tablets

IMPORTANT NOTICE— Don't take Vitamines unless you want to increase your weight. Vitamine Tablets (one of the most remarkable scientific discoveries of recent years) are simply wonderful for women who are scrawny and angular in appearance and men who are thin and emaciated and everyone who wants something to help increase weight and put on flesh.

Where it is simply desired to gain greater strength energy, and endurance and increase the firmness of your flesh and tissues, we recommend that you take Nuxated Iron only. By helping to create millions of new red blood corpuscles, Nuxated Iron greatly helps weak, nervous and run-down people often in two weeks time.

Call at once for your free $1.00 package of Genuine Yeast Vitamine Tablets together with bottle of Nuxated Iron.

Two for the Price of One

$2.10 value for 89c

BEGIN HERE TODAY

A fathers lack of confidence in his son's ability caused Barry Houston to inherit a lumber mill on condition that he maintain a high output. A series of mysterious accidents are preventing this and when young Houston arrives in the Colorado timber lands he finds that his superintendent, Fred Thayer, has been systematically wrecking his plant. In making the discoveries, Houston has been assisted by Ba'tiste Renaud, an eccentric French-Canadian, who quit the practice of medicine and retired to a cabin to forget the double tragedy of his son's death in France and the murder of his wife. He nurses Houston back to health when the latter's automobile plunges over a cliff. Houston, to deceive Thayer, feign's complete loss of memory. In Batiste's cabin, Houston meets Medaine Robinette, a girl who owns the adjoining timber lands. Suddenly, Thayer arrives from the railroad station with Agnes Jlerdon, a girl who has a mysterious hold on Houston.

GO ON WITH THE STORY

CHAPTER VI

THE woman in the buggy was holding forth her hands to him and he assited her to the ground.

"Well," she asked, in a sudden fawning manner, "aren't you going to kiss me?"

"Of course." He took her in his arms. "I—I was so surprised, Agnes. I never thought of you—"

"Naturally you didn't." It was Thayer again. "That's why I sent for her. Thought you'd get your memory back when—"

"I've had my memory for long enough—" Houston had turned upon him coldly—"to know that from now on I'll run this place. You're through!"

Three hours later, the last of the men paid off, Barry Houston approached the door of Batiste's cabin. Barry raised his hand to knock—and halted. His name had been mentioned angrily; then again—

"I don't know what it is, Ba'tiste. Fred wouldn't tell me, except that it was something too horrible for me to know. I can't be pleasant to him when I feel this way."

She ceased. Houston had knocked on the door. A second later, he entered the cabin, to return Medaine Robinette's cool polite greeting.

"I'm afraid I've stayed longer than I intended," she apologized. "It's late. Good night."

Then she was gone. Houston looked at Ba'tiste, but the old French-Canadian merely waved a big hand.

"Woman," he said airily, "peuff! Eet is nothing. Eet will pass. Now, what mus' Ba'teese do?"

"At the mill? I wish you'd guard it for me. I'm going to Denver on the morning train to hire a new crew."

"Ah, oui. It shall be."

The next evening brought Barry to Denver, and the three days which followed, carried with them the sweaty smell of the employment offices and the gathering of a new crew. Then, tired, anxious with an eagerness that he never before had known, he turned back to the hills.

With his rough-faced men about him, Houston reached Tabernacle and started the journey to the mill.

Into the canon and to the last rise. Then a figure showed before him, a gigantic form, running and tumbling through the underbrush at one side of the road, a dog bounding beside him. It was Ba'tiste, excited, red-faced, his arms waving like windmills, his voice booming even from a distance:

"M'sieu Houston! M'sieu Houston! Ba'teese have fail! Ba'teese no good! He watch for you—he is glad you come! Ba'teese ashame! Ashame!"

They had reached the top of the rise. Below them lay something which caused Barry Houston to leap to his feet unmindful of the jolting wagon, to stand weaving with white-gripped hands, to stare with suddenly deadened eyes.

Upon a blackened, smoldering mass of charred timbers and twisted machinery. The remainder of all that once had been his mill!

CHAPTER VII

EET was my fault!" The French-Canadian still stared at the ruins. "Eet is all Ba'teese' fault—"

"I thought you were my friend, Ba'tiste."

"Sacre! I am."

"Then show it! I've got about fifteen thousand in the bank. There's enough lumber around here to build a new saw-shed and money to buy a few saws. And I need help—I won't be able to move without you. But—"

"Oui?"

"But," and Barry sulled at him, "if you ever mention any responsibility for this thing again—you're fired. Do we understand each other?"

The next morning Barry went to Denver, and in a week returned to Tabernacle, thence across country to camp.

He found no Ba'tiste but there was something else which held Houston's interest for a moment and which stopped him, staring wonderingly into the distance. A new skidway had made its appearance on the side of the jting mountain nearest the dam. Logs were tumbling downward in slow, but steady succession, to disappear, then to show themselves bobbing jerkily outward toward the center of the lake. A thunderous voice was booming belligerently from the distance:

"You lie—un'stan' Ba'teese say you lie—If you no like eet, jus'—what-you-say—climb up me! Un'stan'? Climb up me!"

Houston broke into a run, racing along the flume with constantly increasing speed as he heard outburst after outburst from the giant trapper, interjected by the lesser sounds or argumentative voices in reply. Faintly he heard a woman's voice, then Ba'tiste's in sudden command:

"Go on —you no belong here. Ba'teese, he handle this. Go 'long!"

Houston, at last made the turn of the road as it followed the flume, and saw the broad back of the Canadian, squared as he was, half across the road. Facing him were five men with shovels and hammers, workmen of the Blackburn camp. Houston looked more closely, then gasped. It was another flume; they were making a connection with his own.

"What's this mean?" he demanded angrily.

The foreman looked up caustically.

"I've told you about ten times," he answered, addressing himself to Ba'tiste. "We're building a connection on our flume."

"Our flume?" Houston gasped the words. "I own this flume and this lake and this flume site—"

"If your name's Houston, I guess you do," came the answer. "But if you can read and write, you ought to know that while you may own it, you don't use it. That's our privilege from now on, in cold black and white. As far as the law is concerned, this is our flume, and our water, and our lake and our woods back there. And we're going to use all of 'em, as much as we please—and it's your business to stay out of our way!"

CHAPTER VII

THE statement took Houston off his feet for a moment; but recovery came just as quickly, a recoil with the red splotches of anger blazing before his eyes, the surge of hot blood sweeping through his veins, the heat of conflict in his brain. His good hand clenched. A leap and he had struck the foreman on the point of the chin, sending him reeling backward, while the other men rushed to his assitance.

FACING HIM WERE FIVE MEN WITH SHOVELS AND HAMMERS, WORKMEN OF THE BLACKBURN CAMP.

"That's my answer to you!" shouted Houston.

"Run tell Thayer!" shouted the foreman, and then with recovering grip tightened about the cant hook But Ba'tiste seized it first.

"Here comes somebody!" Ba'tiste's grip tigthede about the cant hook and he rose, squaring himself. Houston seized the club and stood waiting a few feet in the rear, in readiness for anyone who might evade the bulwark of blows which Ba'tiste evidently intended to set up.

A moment more, and Ba'tiste, with a sudden exclamation, allowed his cant hook to drop to the ground.

"Eet is Thayer and Wade," the sheriff from Montview, and his deputy. Peuff! Have he fool heem too?"

The sheriff pulled two legal documents from his pocket, and unfolding them, had shown Houston the bottom of each. Barry's eyes opened wide.

"That's—that's my signature," came at last.

"This one's the same, isn't it?"

"Yes."

"Then I don't see what you're kicking about. Do you know anyone named Jenkins, who is a notary public?"

"Yes."

"Then look 'em over. If that isn't a lease to the lake and flume and flume site, and if the second one isn't a contract for stumpage at a dollar and a half a thousand feet—well, then, I can't read."

"But I'm telling you that I didn't give it to them." Houston had reached for the papers with a trembling hand. "I don't remember—"

"Didn't I tell you?" Thayer had turned to the sheriff. "There he goes pulling that—loss of memory stunt again. That's one of the best little bets," he added sneering, "to lose his memory."

"I've never lost it yet."

"No—then you can forget things awfully easy. Such as coming out here and pretending not to know who you were. You can't even remember the night you murdered your own cousin, can you?"

"That's a—"

"See, sheriff? His memory's bad." All the malice and hate of pent-up enmity was in Fred Thayer's voice now. One gnarled hand went forward in accusation. "He can't even remember how he killed his own cousin. But if he can't, I can. Ask him about the time when he slipped that mallet in his pocket at a prize fight and then went on out with his cousin. Ask him what became of Tom Langdon after they left that prize fight. He won't be able to tell you of course. He loses his memory; all he will be able to remember is that his father spent a lot of money and hired some good lawyers and got him out of it. He won't be able to tell you a thing about how his own cousin was found with his skull crushed in, and the bloody wooden mallet lying beside him—the mallet that this fellow had stolen the night before at a prize fight! He won't—"

(Continued in Our Next Issue)

Albert Johns

Does Your Back Ache? Do You Find It Hard to Get Up in the Morning

Here's a Way to Gain New Life

Cincinnati, Ohio—"I had been a great sufferer from backache and kidney trouble. My work is pretty hard on the back and I got so bad that I could hardly bend over or straighten myself up to do my work and it was an effort to get up in the morning. I was in such a state that I was willing to try anything, and did try many things. I heard of Dr. Pierce's Anuric (kidney and backache) Tablets at last and tried them. The reason I say last is, 'Anuric' was the last I needed, for two bottles have taken all the pain and kink out of me. I want to say, 'Anuric' has them all beat."—Albert Johns, 1739 Eastern Ave.

Help your weakened kidneys by obtaining this "An-uric" of Dr. Pierce's at your nearest drug store or send 10c for trial pkg. of tablets to Dr. Pierce's Invalids' Hotel in Buffalo, N. Y., or write for free medical advice.—Advertisement.

Don't f-e-e-l l-i-k-e t-h-i-s—after housecleaning: use Blue Devil and feellikethis.—Advertisement.

New Manager Here

Leo Merrifield, an experienced shoe man, is the new manager of the Newark shoe store on Chillicothe street. He came here from Fairmount, W. Va.

DAILY NEWS EVENTS IN PICTURES

FIRST AGAIN! HOT NEWS PICTURES FROM MINERS' TRIAL AT CHARLES TOWN, W. VA.

First picture of the trial at Charles Town, W. Va., where union coal miners and their sympathizers are being tried on charges ranging from misdemeanor to treason, growing out of the march of armed miner to the Logan county border last August. The court room is barely large enough to hold the defendants, witnesses and counsel.

Miners' Leaders Await Trial

West Virginia union miners' leaders and their families waiting to answer indictments in court at Charles Town, W. Va., Left to right: Frank Snyder, editor of a labor publication and his wife; Frank Keeney, president of District 17, United Mine Workers of America, his wife and son, Belmont; Isaac Scott and Mrs. Scott; Fred Mooney, secretary-treasurer, District 17, U. M. W. A., with Mrs. Mooney.

Crowd of spectators at right is seeking admission to the court house at Charles Town, W. Va., where cases of coal miners, charged with treason, murder and other offenses are being heard.

DID YOU EVER FIGURE

That it is not so much what you pay for your clothing as it is who makes 'em that counts in the long run. And we don't charge any more for good clothes. See our elegant line of pure woolens.

THE THREE LITTLE TAILORS

520 Gallia Street Phone 490-X

OSTEOPATHY

Osteopathy is the science of healing by adjustment of the body, more especially of the Spinal Column.

The Osteopath is trained through four separate school years, of nine months each, in all branches necessary for the correct diagnosis and processes fundamental to healing. State laws universally recognize Osteopathy as a thoroughly responsible and capable system of healing.

DR. RAYMOND W. HANNA, D. O.

Licensed By The Ohio State Medical Board
Room 309 Masonic Temple

Res. Phone 2166 Office 1687

Women's Low Shoes That Are Leading In Style

It isn't every model of low footwear that receives the popular vote. Manufacturers bring out numbers of styles at the beginning of the season but there are always a few that soon take the leadership and the others fall by the wayside. Here are four splendid models that have already been proclaimed as season leaders. Buy any of them and you are assured an authoritative style.

NEW PATENT TWO STRAPS, with fancy cut out quarters, and low patent leather heels. Here is a model that certainly strikes the season's fancy. Price $6.95.

SPORT OXFORDS, smoked elk with brown calf trimmings that are really pretty and will make an instant hit, price $6.00.

WOMEN'S ONE STRAP of brown kid, soft and pliable, low heels and Welt soles, in an exceptional model at $7.50.

BLACK CALF ONE STRAP with light suede trimmings, and military heels in a rattling new number at $6.95.

Our new showing of women's low white shoes in sports and plains in washable kid and reignskin cloth and with either rubber or leather soles is being accorded many compliments and one pair follows another out of our store.

The Anderson Bros Co.

Just A Few House Furnishing Specials For The Week-End

Here are just a few items to help give you the habit of coming to our Housefurnishing store at least once a week. These items are all timely, worthwhile and interestingly priced. Just what on this list do you want?

HOMAID ICE CREAM FREEZER, 2 quart size, outside can, galvanized making a light and sanitary freezer, special $1.19.

WICO SILVER POLISH 25c jar for 19c.

CLOTHES PROPS, 8 feet long, special 21c each.

GALVANIZED TUBS, heavy quality, size 2 at 59c, No. 3 at 69c.

FURNITURE POLISH with a money back guarantee, quart bottle size 49c.

CLOTHES HAMPERS, made of wood splint with hinged cover, special $1.29.

CLOTHES BASKETS, large oval shape, made of wood splint, special $1.19.

IRONING BOARDS with large smooth ironing surface, adjustable to three heights, special $1.79.

TOILET PAPER, good quality, 6 rolls for 25c.

COTTON MOPS, 12 ounce size for 29c.

CEDAR OIL MOPS, $1.00 size, special for 69c.

The Anderson Bros Co.

REGAL

RECORDS

Is Andersons' store the only place in Portsmouth where you can buy a phonograph record of "Mister Gallagher and Mr. Shean," the latest comedy hit from New York? It is going big. Ask for it at Andersons'. Only 49c.

Regal Records Now On Sale At Andersons' At 49c Each

Because we do not demonstrate we can sell the equal of any 75c record made, for only 49c. None sent on approval or exchanged.

These records were just placed on sale yesterday and are going big. Have the latest hits as soon as they are out at one-third less than you have been accustomed to paying.

Ask for any of the late dance records and we can supply them at 49c, and if you enjoy a good laugh, don't fail to ask for "that funny record" and listen to Mr. Gallagher and Mr. Shean sing their up-to-date ditty.

Any records, 49c.

The Anderson Bros Co.

SPARKS' CIRCUS PLEASES LARGE AFTERNOON AUDIENCE

Big Parade Is Enjoyed By Thousands; Show Tonight At 8

CIRCUS DAY PROGRAM

6:00 A. M.—Sparks' circus trains arrived from Chillicothe on the N. & W.

6:30 A. M.—Unloading and removal of tents, paraphernalia, wagons, animals, etc., to the circus grounds.

7:30 A. M.—Erecting kitchen, dining, dressing, menagerie, blacksmith and horse tents.

8:00 A. M.—Breakfast served to the 700 circus employees.

8:30 A. M.—Hoisting of mammoth white top in which main performances take place, a lesson in practical efficiency. Side show erected.

10:30 A. M.—The elaborate street parade left the Industrial League Ball Park grounds and proceed south on Findlay street to Seventh, west on Seventh to Market, south on Market to Second, east on Second to Chillicothe and north on Chillicothe street to show grounds.

1:00 P. M.—Doors open for leisurely inspection of menagerie. Band concert 1 to 2.

2:00 P. M.—Afternoon performance commences.

6:00 P. M.—Concert of popular and classical music played on the world's largest steam piano, which can be heard for five miles without the use of radiophones.

7:00 P. M.—Doors again opened to public. Menagerie. Band concert 7 to 8.

8:00 P. M.—Evening performance of the circus, complete in detail.

11:00 P. M.—Concerted night movement to circus trains.

The smalls boy after weeks of preliminary expectation, heightened by gaily-colored posters were on hand to greet the Sparks' circus trains when they arrived early this morning. To the kiddies the coming of the circus always means the unfolding of new delights and in the diversified program announced by the circus management the grown-ups should find much to entertain them.

The street parade with its beautiful women, herds of elephants, hundreds of thoroughbred horses and countless other attractions left the circus grounds at 10:30 a. m. Many open dens of wild animals were shown and music was furnished by three bands and two calliopes.

Many real novelties and surprises were unfolded in the elaborate performance this afternoon. The evening show will start at 8 p. m. The doors will be opened one hour earlier to allow the public ample time to visit the comprehensive menagerie.

An immense crowd attended the afternoon performance and another large crowd is booked for tonight.

Manager Sparks must have fairly combed the earth for beautiful horses and the parade in its entirety was filled with handsome tableaux wagons and cages, interspersed with gayly clad mounted men and women, bands of music, several calliopes and a large herd of ponderous elephants bringing up the rear. A very noticable feature was the bright and clean appearance of the participants. The Sparks' Circus has always enjoyed an enviable reputation for the excellence of its performance and reports gathered from the various cities included in its 1922 itinerary pronounce it to be even superior to previous years. From the open spectacle, "Visions of Arabia," to the closing event, Caesar, the champion hurdle jumper of the world, the performance is filled with amazing features that vie with each other in point of excellence. Trained animals of rare intelligence are seen at their best and include the Captain Tichor group of marvelously trained seals, Barlett's pig circus, Hurd's riding babboons and monkeys, LaVerne Venable, "The diva of the white-tops" and her "Act beautiful" comprising a flock of doves and horse "Snowwhite," Madge Evans and Beatrice Jung with their two herds of elephant, the Sparks ball-room horses ridden by Minnie Thompson and her coterie of pretty assistants, Florence Marantette and her fancy gaited thorough-bred Mabel, LaVerne Hausser and her registered high-stepping stallion "Prince Cautezene," as well as hosts of other manage and high-school horses. The atemic features embrace the Flying Walters troupe of aerial bar artists, the Larking trio of comedy furniture jugglers, the Kohan and Eno troupes of Japanese acrobats and balancers, the Mardo family and Charbino Bros. acrobatic groups extraordinary and a horde of positively funny clowns under the captainship of that noted fun maker, Pete Mardo. It would not be a circus without riders and they include Dainty Flora Bedini, Walter Guice and the famous Hollis family. Thrillers that are guaranteed to thrill the most skeptical are presented by the daring Charbino who calmly ascends to the top of the tent on a slender wire and with a roller skate attached to his head, descends to mother earth with unequalled speed. Another thrill is presented by the intrepid little Japanese Upside-down marvel, Kaichi, who walks up an entire flight of steps while balanced on his head. The evening performance will start at 8 o'clock and the doors will open at 7, giving ample opportunity for an inspection of the menagerie.

Madge Evans, Portsmouth girl, and her group of elephants with Sparks' Big Circus in city today. Madge is recognized in the world of white tops as being America's greatest elephant trainer.

Smith Found Not Guilty; Miller Sent To Penitentiary

(Special To Times)

OAK HILL, April 27.—The jury Wednesday returned a verdict of "not guilty" in the case of Oscar Smith, well known East End grocer, who was accused of hiring Joe Miller and Emerson (Bennie) Shaffer to blow up Mayor Evans' blacksmith shop on the night of September 16.

There were more than 30 witnesses and the trial occupied the greater part of three days. Prosecutor John G. Evans conducted the case for the state, while Smith was represented by Attorneys E. E. Eubanks and Charles H. Jones.

The trial drew large crowds from Jackson and Oak Hill, as the defendant is well known.

The jury was composed of Walter Jenkins, Heber Stephenson, N. A. McGinnis, W. L. McGhee, Brady Rice, Frank D. Ewing, Frank Sherrard, David E. Davis, Ross Keenan, Perry Hammond, William Steele and Dan Woodruf.

Joe Miller Sentenced

Judge Benner Jones has sentenced Joe Miller to the Mansfield Reformatory from one to twenty years on his plea of guilty to the indictment in connection with blowing up Mayor Evans' blacksmith shop at Oak Hill on Sept. 16. Miller is the eldest son of Mr. and Mrs. Eddie Miller of Moriah, a short distance east of Oak Hill.

MR. AUTO OWNER
For Expert Service
E. E. BRYANT
With
CHANDLER MOTOR CO.
Phone 513 921 Chillicothe Street
Chevrolets Our Specialty

Musicale At Allen Chapel Friday Night

All roads lead to Allen A. M. E. church Friday evening, April 28, at 8 p. m., to the sacred musicale by the choir of Bigelow M. E. church.

Program

Sacred musicale by the choir of Bigelow church.

"Te Deum"—Dudley Buck.

Male quartette, "Happy Day"—Parks.

Solo, "Love Ye the Lord"—Handel, (adapted to "Largo").

Piano and Organ—Two "Indian Transcriptions"—Cadman.

"Inflammatus Est"—Rossini (from Stabat Mater).

Solo, "Ask Me No More"—Spross.

Mixed quartette, "Alone"—Price.

"Hallelujah! Christ is Risen"—Shuper.

Opening and closing chorus arranged from Hallelujah chorus from "Messiah".

Choir

Sopranos—
Miss Bertha Staiger.
Ethel Lakeman.
Margaret Neudorfer.
Miriam Neudorfer.
Hattie Marquette.
Mary Holmes.
Emma Hopkins.
Mrs. Maurice Raywood.
Mrs. Ruth Chandler Collins.

Contraltos—
Mrs. P. E. Selby.
Mrs. C. P. Foster.
Miss Gladys Selby.
Miss Ida Mercer.

Tenors—
Mr. Chester Riggles.
Mr. James Yeley.
Mr. Salem Shaw.

Bassos—
Mr. Watson Goddard.
Mr. Walter Wood.
Mr. James Wood.

Soloists—
Miss Staiger, Mrs. Selby, Mr. Goddard, Mr. Riggles, Mr. Yeley and Mr. W. Wood.

Mrs. James Breece at the piano.
Mrs. Timmonds, director.

Vacation With Pay Order Rescinded

CHILLICOTHE, April 27.—As a further means of retrenchment it has been announced that the Baltimore & Ohio railway has notified its telegraphers and train dispatchers, that the fifteen days' vacation heretofore allowed, can no longer be granted. Men in this line of service who desire a vacation will be compelled to take same at their own expense.

This concession was won by the employes some years ago after a bitter struggle, and now that it is no longer sanctioned, probably means that the battle will start all over again.

BLANKETS—

All O. D. Wool Army blankets, $1.98. Last week. Next to Wurster's Drug Store.

—Advertisement tf.

Palatial Steamer To Arrive Saturday

The palatial excursion steamer, East St. Louis, is due to arrive at the local wharf Saturday in charge of Captain Frank Lindsey.

The boat will come here direct from Cincinnati, where it was in the flotilla which took part in the Grant centennial celebration today. The big steamer will take out several excursion parties from here early next week, starting Sunday, when a trip will be made to Huntington and return.

Is Recovering

Mrs. Edward Pennywitt of 1108 Third street is recovering from burns she suffered when she fell against a hot stove several days ago after suffering a dizzy spell.

Gets Three Hits

Billy Southworth was up to his old tricks Wednesday when he secured three hits in the Boston-Brooklyn game. He has been hitting hard and timely ever since the season started.

LEFT EARFUL

He smashed the ball right down to first,
And in a glove it stuck.
The batter, hence, was out that time,
And also out of luck.

POLITICAL ANNOUNCEMENTS

FOR STATE SENATOR

J. A. Shriver, of Manchester, is a Republican candidate for State Senator in the 7th and 8th Senatorial Districts, comprising Adams, Gallia, Jackson, Lawrence, Meigs, Pike, Scioto and Vinton counties. It will be impossible to meet all the voters in the eight counties, but if I am nominated and elected, I shall do all in my power to reduce our taxes. I have always been straight in politics and have stood for the Republican principles.
Advertisement.

Program For Children's Week

A county institute for township young peoples, superintendents and associates, all teachers of young people between the ages of 12 and 24 and all pastors and superintendents will be held at Bigelow church Friday afternoon and evening with E. E. Shoemaker as the presiding officer. The program follows:

2:30 p. m.—Registration.

2:45 p. m.—Meditation, "Jesus, the Leader of Youth," Rev. Gleiser, First Presbyterian Church.

3:30 p. m.—Principles of Adolescent, Religious Education, J. Hubbard Morton of Hillsboro.

3:30 p. m.—Organizing the Church for the Religious Education of Young People, Alice E. May of Columbus.

4:00 p. m.—Organizing the Community for Religious Education of Young People, E. E. Barnhart.

4:30 p. m.—Separate Sessions—Teachers of Young Men E. E. Shoemaker, presiding; Teachers of Young Women, Pearle Y. Eichelberger, presiding; The Sunday School Class and Its Program, J. Hubbard Morton, Alice May.

5:30 p. m.—Friendship Supper, toastmaster, C. E. Dowling.

Evening Session

7:30 p. m.—Meditation, "Jesus the Leader of Leaders," Rev. Chandler.

BIRTHS

A son was born Thursday to Mr. and Mrs. W. M. McKnight of the West Side. McKnight is a steelworker.

Is Better

James, son of Mr. and Mrs. James Nolan, of 1917 Jackson street, is recovering from an attack of measles.

Mrs. Deatsria Better

Mrs. Valentine Deaterla of 1210 Second street is recovering slowly from an extended illness, due to nervousness.

RIVER NEWS

The Ohio river registered a stage of 18.7 feet in the Portsmouth district Thursday morning when the stream continued falling.

The Chris Green passed up for Huntington at 11 a. m. and is due to return tonight, departing at 5 a. m. Friday for Cincinnati.

Move Next Week

Mr. and Mrs. J. J. Brushart are planning to move next week into their pretty new home on Fourth street.

Bigelow church.

7:45 p. m.—Special music. Youth and Worship, J. Hubbard Morton. Discussion.

8:30 p. m.—Leadership, Alice May.

Note—This gathering is not for Young People, but an opportunity to train adult leadership.

HONORS FOR WHITLOCK

BRUSSELS, April 27.—(By the Associated Press)—Brand Whitlock, war time ambassador to Belgium, will be made a member of the French academy of letters of Belgium on May 20, it is announced. He will be the fourth foreigner admitted to the academy, the others being Gabriele D'Annunzio, Italian poet; M. Vallotton, Switzerland, and the Countess Noailles, French poetess.

For Your Better Health

"I advise every woman that suffers with kidney trouble to try Foley Kidney Pills." Mrs. Brewer, of Cleveland, Ohio.

"I can thank Foley Kidney Pills that I feel better, much stronger than in 25 years." John F. Brooks, Omaha, Neb.

When suffering from Backache, Rheumatism, Lame Back, Kidneys or Bladder,

TAKE FOLEY KIDNEY PILLS

Tonic in Action
Quick to Give Good Results

The Fisher and Streich Pharmacy

ATTENTION

The War Is Over

We are furnishing a good meal for

25 CENTS

Come in and see us. We will treat you right.

Frank And Jim's

QUICK LUNCH

520 Second St. Portsmouth, O.

WANT

you to call me and talk over that plumbing job.

Estimates cost you nothing and gladly furnished.

Roy Kugleman

210 Bond St. Phone 637

We put individuality in your clothes that you can't get in ready made garments - -

And in addition you will get better quality tailoring and materials without extra cost. In fact our prices are even lower. Our personal guarantee is back of every garment we make — we are specializing fine worsted materials. Try us for your next suit.

Suits Tailored-to-order

$33 and $43

Bigger values are impossible — we are in position to make quick delivery.

I. H. GOODMAN'S

United Woolen Co

TAILORS TO THE MASSES

513 Chillicothe Street — Directly Across Post Office

"Make No Mistake In The Place"

FRECKLES AND HIS FRIENDS — Looks Different On The Other Side — BY BLOSSER

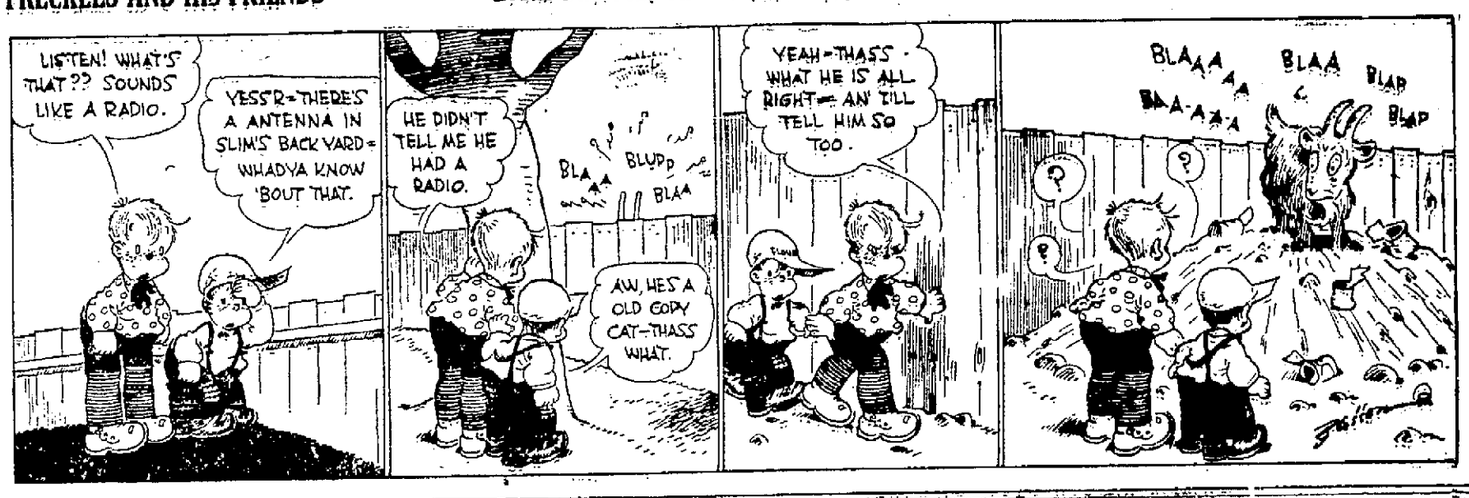

PETEY — Such Is Life — BY C. A. VOIGHT

Dyspepsia Soon Disappears When You Take TANLAC
25,000,000 Bottles Sold

Text Of Address

(Continued from Page One)

done in joining other nations in lifting the burdens of armament and promoting understandings which make war less likely. I know he would have approved, because we surrendered no independence, we gave up none of our nationality for which we fought, but we have furthered the assurances of peace, which was the supreme yearning of his great brave heart.

Republic Will Not Forget

"It is fifty-seven years since Grant garlanded victory with magnanimity. It is thirty-seven years since he laid down the wearied autobiographer's pen and made his one and only surrender. His fame is secure. The republic has not forgotten and will not forget.

"What of the republic itself? It will not be unseemly to say that American example and American conception of justice and liberty since then have influenced the world little less significantly than Grant's service to the Union shaped the course of our land.

"A score of new republics have unfurled their flags and democracy has opened new avenues of liberty and made justice more secure. Civilization meanwhile has made such advances that there has seemed a divinity pointing the way. And yet that very civilization, more advancing than entrenched, was threatened by the World War, and in war's aftermath established order has been assaulted and revolution has threatened throughout the world. In our own land the enemies within have been more threatening than those without. Greed and anarchy have menaced. But a calm survey gives every reassurance. Twenty centuries of modern civilization could not have been builded on foundations which are false. A century and a half of gratifying American achievement dates from the sacrifices of the founding fathers, and their firm structure was preserved by the patriots whom Grant commanded, and will be held secure by the patriotic citizenship of the republic today and the grateful Americans of the morrow."

Believed In Preparedness

"Though he proclaimed the doctrine of moral disarmament at Appomattox, he believed in a nation equipped for a righteous cause," Mr. Harding declared. "But no aggression was in his breast."

Declaring at the outset that he had pondered over the attributes of the character of Grant, the president said the Union leader "looms majestic in the blend of them all—his fame is secure."

"One must revere his military genius, even though its development was one of those miracles of grim war itself," he continued. "No one would have picked him in youth or early manhood, or in his early career as a regular officer, for the great commander. Responsibility and necessity set ablaze the latent genius. Donelson was a flash of daring, Vicksburg his trophy of courage and unalterable determination, Petersburg the revelation of his genius. But at Appomattox life was Grant the Magnanimous, who spoke for reunion as he had fought for union, and turned from grim warrior to the ambassador of peace. He could neither hate nor humiliate, and in the very glow of surpassing triumph, he could not be ungracious or inconsiderate.

"In that supreme moment of victory, with union saved at unutterable cost, he seems to have surveyed the many disappointments, the measureless sacrifices and the indescribable sorrows. He felt the assurance of the nation preserved, and yet the one sweeping utterance from his great heart was 'Let us have peace.'

Moderation Lighted Reconstruction

"Undoubtedly the task of reconstruction was lighted, because of Grant's moderation. * * * * I cannot but feel that there is for us a lesson in the concluding sentences of the note in which he proposed to receive the surrender of the army of northern Virginia. Those sentences read:

"'The armies, artillery, and public property to be parked and stacked, and turned over to the officer appointed by me to receive them. This will not embrace the side arms of the officers, nor their private horses or baggage. This done, each officer and man will be allowed to return to their homes, not to be disturbed by United States authority so long as they observe their parole and the laws in force where they may reside.'

Knew How To Consolidate Peace

"To that he added the verbal agreement with General Lee that every man of the Confederate army who claimed to own a horse or mule, should be permitted to take the animal home. General Lee observed that these conditions would have a happy effect upon his army. * * * * In making such conditions, in thus recognizing the vast difficulties of consolidating the peace won through years of suffering and privation, there spoke the great, true-heart of the man who could see into the future and realize its problems.

"Many years later, when his life was ebbing and he struggled to the end of his memoirs, all the American people knew of his brave fight and the inevitable outcome and the man of magnanimity found himself the recipient of a genuinely nation-wide sympathy. * * * *

"He saw union follow disunion, but it was not his to live to see complete concord where discord had flourished. I wish he somehow might know that in the more than a third of a century since his one and only surrender, the indissoluble ties of union have been more firmly riveted and in the shared burdens and triumphs of American progress we have indeed continued at peace at home. Geographical sectionalism is only a memory now, and Mason and Dixon's line remains only a historical record, where an ambiguity in the federal constitution was wiped out, and the nation resumed the onward march on its destined way.

Grant Would Rejoice Today

"Seemingly, it was a long time in which to re-establish a concord so manifestly essential to the nation's greater achievements, but the understanding of the magnificent Lee was not universal throughout the south, the magnanimity of Grant was not manifest throughout the north. Wounds had to be healed, and partisan politics temporarily profited more in irritation than in healing. But the war with Spain consecrated North and South to a common cause, and the sacrifice and nation-wide service in the World War revealed the common Americal soul. Grant, the great nationalist, who appraised Union and nationality above all the frightful cost and suffering, would rejoice to acclaim the republic of today.

"I do not mean to say that everywhere in our land we are all in complete accord about fundamentals of government, or the basic principles upon which society is founded. But the sectionalism of Grant's and Lee's time has been effaced, and the geographical divisions which hindered the formation of the union and later threatened its disruption, have given way to the far less menacing divisions which have challenged all civilization, and which make the ferment out of which all progress comes. We are today incontestably one people, with a common purpose, universal pride, nation-wide confidence, and one flag. The contentions which beset us are not ours alone, they are the irritants of civilization throughout the world. They are not to be ignored, but they have never halted the human procession and will not hinder the progress of this firmly founded republic.

Example Of American Opportunity

"Grant was himself the supreme example of American opportunity. Standing before his humble birthplace, amid the surroundings of his obscure boyhood life, one doubts if three-quarters of a century ago any one should have sought here for the military chieftain of a century. We have not a few, even today, who think small-town vision to be pitifully circumscribed. And yet this little Clermont county furnished in Ulysses S. Grant and Henry C. Corbin, two of the thirteen lieutenant generals who have been commissioned in all our history.

"Grant had even less of likelihood to eminence than his unpromising and unprophetic beginning. There was the suggestion of mediocrity in his development, and even the steadfastness of his early manhood was stamped with failure. But there was the inheritance of quality, and he dwelt and grew rugged in the freedom of democracy.

"Even the beckoning opportunity of war left him seemingly unfavored by fate. Politically he was out of accord with the Master Martyr, who became his commander-in-chief. But he believed in union and the nation supreme. He brought to the armed service preparedness to command, sturdiness of purpose, patience and forbearance, great generosity of soul, and a confidence never to be shaken. The seizure of opportunity, more to serve than to achieve, made him victor, and the quiet man, garbed in failure at Galena, marched to the surpassing heights of military glory. All conquering in command and magnanimous in his triumph, the world saw the soldier and the man, the soldier adored and the man beloved.

"Other military leaders hitherto had mounted to lofty heights in the annals of human history. It is useless to compare, but it is befitting to recall that General Grant was not making conquest of territory or expanding empire. He was only seeking to preserve. He did not fight to enslave; he only battled to sustain Lincoln, whom God inspired to bestow freedom. He did not seek to punish or destroy; he was fighting to save and reunite.

Craved Blessings Of Peace

In his heart were no drastic terms of surrender: he craved the blessings of peace restored.

"Many an incident of the war, many a revelation of his sturdy character showed that his face was set on the one supreme achievement—union and the preserved ark of the American covenant of liberty. No burning heart, no rivalry, no triumph of other commanders, no promotion of the aspiring or deserving, could remove his gaze from the great end sought. He wrote Sherman, in Grant-like simplicity and sincerity, that he would serve under him as willingly as over him, to attain preserved union. Out of such consecration, out of such unchanging devotion, came his signal victory. * * * * He fought for a preserved union and restored nation, and succeeding generations are richer because of his example. One may guarantee the security of this republic so long as leaders among men put the country's good above personal and political advantages.

No Selfish Motives

"It is not to be said of Grant that he sought to preserve a political or social order, or even a government, which had especially favored him. He was too little favored by the existing order. Nor can it be said that he sought personal or political popularity. These things were apart from his early life.

"It is inconceivable that men are prejudiced in their attitude toward great problems by their own experiences—more by their disappointments than their successes. Grant's own experience in life might have led a less deliberate character to welcome an upheaval or disunion, or any reversal to the government. But this silent man did not appraise his country by the scale of his own misfortunes. * * * * He had yearned for no star, dreamed of no destiny. He merely went the normal way, face ever forward, ready to quicken his step when opportunity called or responsibility summoned."

BULGARIAN BLOOD TEA
assists nature to cast the poisons from the system, flush the kidneys and enrich the weak blood. You can feel years younger if you use this pure herb tea as a spring tonic.
Sold by druggists everywhere.—Advertisement.

Levee Breaks

(Continued from Page 1)

to permit them to divert their attention. Meanwhile, a guard is being kept over other dikes to keep them from being blasted to hasten the drainage of some places now under water.

Trinity River Subsides

FORT WORTH, TEXAS, April 27.—(By the Associated Press)—Trinity river was well within its banks this morning, the gauge showing a drop of 3½ feet over night, and now registering 17 feet. Street car service was restored this morning to all flooded suburbs. The dead and missing list is now 49.

Examination of the levee embankments along the Trinity river was started today by investigators of the levee board in an effort to determine whether the levee had been dynamited. The board announced the offer of $500 for information leading to the arrest of any person convicted of illegally dynamiting the levee system during the flood.

NATCHEZ, MISS., April 27.—(By the Associated Press)—With no hope held of stopping the break in the Mississippi river levee near Ferriday, Louisiana, the residents of half a dozen parishes in one of the richest farming sections of the state early today were preparing against the advent of flood waters which at last reports were surging through a crevasse more than 200 yards wide. No loss of life had been reported up to an early hour and it was believed all residents were given sufficient warning to protect themselves.

Six Towns In Path of Waters

Six towns, including Vidalia, of about 2,000 population, and Ferriday of 500 are in the immediate path of the flood waters released when the break occurred suddenly at the Wecana levee in Concordia parish late yesterday. It was certain early today that the inundation would cover all of that parish, a large part of Tensa, a part of Catahoula, and possibly a part of Franklin and Avoyelles parishes.

Boats Hasten To Rescue

Every available power boat in Natchez, with the United States steamship Tunica of the government fleet here, had hastened to the affected territory for flood relief work and arrangements were being made today to care for all refugees arriving here. Vidalia, about eight miles from Ferriday, the nearest town, to the crevasse, is just across the river from Natchez. Reports from those towns said the break in the line had been anticipated and most of the people had prepared for it. Some did not believe the flood waters would reach a greater depth than four or five feet in the houses, in which case most of the residents were said to be prepared to wait out the flood.

Reception

(Continued from Page 1)

for every young American. He overcame all handicaps. He battled against poverty and mediocrity, and he arose to the highest honors in the land of his birth. It is one of the greatest days of my life. I am glad to honor a man of the sterling character of General Grant, and I am glad to get back to Ohio, even though only for a short time."

Following the reception, President and Mrs. Harding and their party were taken in automobiles to the public landing on the Ohio river. Here they embarked on the government boat Cayuga and at 10:50 o'clock began the journey to Point Pleasant.

Court House

Seeks Divorce and Former Name

Alleging infidelity and naming one Lulu Smith as co-respondent, Ferol Kearns, 1139 Ninth street, seeks a divorce and restoration to her maiden name as Ferol Nance, in an action instituted in Common Pleas court Thursday against H. Chester Kearns, vulcanizer, whom she married on April 30, 1913.

Through Attorneys Millar, Skelton and Johnson the plaintiff avers that no children were born of the marriage and she complains that Kearns neglected her for the association of the other woman.

Helping Organize

Treasurer Henry B. Ruel was in Columbus Thursday assisting in the organizing of a state association of the county treasurers of the state, plans for which were laid at a meeting held in the Capital City a few days ago.

Executor Named

In probate court Thursday John H. Sullivan was appointed as executor of the estate of his late father, John T. Sullivan, well known Bucna Vista man who died recently at his home in that village, leaving property with an estimated value of $4170.00, represented by $870 personality and $3300 real estate.

Peterson's Ointment Best for Eczema

First Application Stops Itching of Eczema, Salt Rheum and Piles

Feels Chafing Distress in Five Minutes

"Live and let live is my motto," says Peterson of Buffalo. "Druggists all over America sell PETERSON'S OINTMENT for 35 cents a large box and I say to those druggists, if anyone buys my ointment for any of the diseases or ailments for which I recommend it and are not benefited, give them their money back.

"I've got a safe full of thankful letters testifying to the mighty healing power of Peterson's Ointment for old, old running sores, eczema, salt rheum, ulcers, sore nipples, broken breasts, itching scalp, chafing and blind, bleeding and blecding piles."

John Scott 283 Virginia street, Buffalo, writes, "Peterson's Ointment is simply wonderful. It cured me of eczema and also piles, and it did it so quickly that I was astonished." Mail orders filled by Peterson's Ointment Co. Inc., Buffalo, N. Y. Advertisement.

NOW THE GREATEST AUTOMOBILE VALUE IN AMERICA

Today's Overland: 25 miles to the gallon; all-steel body; baked enamel finish; 130-inch spring base

THE kind of people who own an Overland require more than mere transportation. They require *comfortable* riding. They require a good-looking car. They require *lasting* economy.

Today's Overland $550

f. o. b. Toledo
TOURING . $550
ROADSTER 550
COUPE . . 850
SEDAN . . 895

F. E. BOWER
Overland Garage
Robinson and Offnere Phone 159

Left Estate To Widow

The will of William D. Ford, who died at his home at 1521 Findlay street on April 23 last, filed in probate court Thursday, leaves his property to his widow, Anna Ford. The will was executed on January 30, 1918.

Sues For Services

Suit to recover the sum of $120, alleged to be due on an account for professional services, was brought in Common Pleas court Thursday by Dr. William D. Micklethwait against Augustus Hahn and Elizabeth Hahn, 917 Chillicothe street. The suit was filed through Attorney J. T. Micklethwait. The defendants to the suit are separated, the wife having recently obtained a divorce in the local Common Pleas court.

Marriage License

Floyd Salmons, 32, railroad brakeman, city, and Sipp Williams, 32, waitress, at Y. M. C. A., city. Rev. Charles E. Chandler.

SOCIETY

Mr. Charles Robbins of Lincoln street has returned from Los Angeles, Calif., where he was called by the illness and death of his sister, Mrs. Lettie Pibbals.

Mr. and Mrs. Gus Kehrer moved today from 916 Waller street to their newly purchased home, 1243 Ninth street.

Mrs. E. B. Suter of Manchester is the guest of friends in the city.

Miss Audrey Reeg, who attends the Cincinnati College of Music, will spend the week-end with her mother, Mrs. Florence Reeg, of Third street. Her room-mate, Miss Louise Paradise, of Wheeling, W. Va., will be her guest.

Mrs. Leverett Murdock and children, Rexford and Carol, Mrs. Fred Wilbur and daughter, Naomi Ruth, have returned to their homes in Hamden after spending a week with their parents, Mr. and Mrs. Joe Martin, of Tenth street.

The Good Will Club enjoyed a delightful session Wednesday afternoon at the home of Mrs. David Jewett on Rosemount Road. After the business session a social hour was enjoyed, during which refreshments were served to Mrs. William Noel, Mrs. Hugh Noel and daughter Eileen, Mrs. Roy Wolff and daughter Virginia, Mrs. Clarence Manloff and daughter Virginia and son Edward, Mrs. William Addington and son Paul, Mrs. Carl Coriell and son Nickey, Mrs. Arthur Yeager, Mrs. David Gove and daughters Virginia and Jane, Mrs. Arthur Johnson, Mrs. Fred Knost and daughters Jane and Louise, and Miss Betty Sly.

Mrs. Arthur Johnson of Rosemount Road will entertain the next meeting of the club members next Tuesday afternoon in honor of her birthday anniversary. All members are urged to be present.

St. Louis Joins In Celebration Of Grant Centenary

ST. LOUIS, April 27.—(By the Associated Press)—St. Louis today celebrated the one hundredth anniversary of the birth of its most famous former citizen, U. S. Grant. "St. Louis claims Grant as its former citizen because he spent years of his young manhood here, established a home here and is endeared to many citizens by personal recollections," said a proclamation by Henry W. Kiel, mayor.

Places of especial interest today were Grant's cabin in St. Louis county, from which he brought to St. Louis loads of cord wood and the house in which he married Julia Dent.

Oklahoma Children Join Crusade

NEW YORK, April 27.—(By the Associated Press)—Twenty-five little children from Oklahoma and other western states, on their way to Washington to ask amnesty for their fathers and brothers who are at Leavenworth for war time offenses, ranging from conscientious objection to seditious utterances, left today for Philadelphia and Baltimore. In Baltimore, they will present their appeal and seek the support of the Pan-American woman's conference. The children were taken care of yesterday by society women, who had interested themselves in the efforts of the children to free their relatives, and a fund of several hundred dollars to aid them was raised at a meeting held under trade union auspices last night.

The children, who carried banners reading "Children's crusade for amnesty," "I want my daddy," "I never saw my father," "Debs is free, why not my daddy," will be received by President Harding in Washington on April 29.

To Re-issue Invitation To Wm. J. Bryan

COLUMBUS, O., April 27.—Following protests against the withdrawal of an invitation to William Jennings Bryan to speak at the International Sunday School convention at Kansas City next June, the convention program committee meeting here yesterday decided to reissue the invitation, which was first extended last December.

Mr. Bryan will address the convention on the evening of June 27, if he accepts the new invitation.

The committee reiterated former statements that the invitation had not been withdrawn because of Mr. Bryan's religious and theological beliefs. It was said that a merger of the International Sunday School Association and the Sunday School Council to form the International Sunday School Council of Religious Education had caused a change in program policies and that invitations to a number of prominent speakers had been withdrawn.

New Process To Get Gasoline

SAN FRANCISCO, April 27.—(By the Associated Press)—C. P. Bowie, petroleum engineer, attached to the United States Bureau of Mines here, announced today secret experiments conducted for three years have revealed a process for extracting gasoline from asphaltum, oil shale, oil waste, tar and tar with below grade oil.

Mayor To Go On Trial For Bribery

LONDON, O., April 27.—(By the Associated Press)—Mayor E. S. Goldin, of London, was scheduled to go on trial today on a charge of accepting a bribe for alleged protection of gamblers and book makers at the Madison county fair last August. Judge R. L. Gowdy, of Xenia, is to preside.

When To Take Balmwort Tablets

Balmwort TABLETS

Your kidneys should filter poisons and waste matter from your blood 24 hours a day. If they slow up in the body or if you get a cold giving them extra work when they are weak, you may detect it by sudden severe headache, feverish and chilly feelings, backache, pains in groins, scanty flow of urine of dark color, a frequent desire followed by burning and scalding pain, restless sleep, puffs under the eyes, swelling of ankles and a general restless, irritable feeling. Any such feelings or symptoms should warn you to begin taking Balmwort Tablets for relief before serious disease sets in. 60c and $1.25

THE READI SEW PACKAGE

Saves over half the cost of Children's clothes. Each package contains a complete garment accurately cut, beautifully embroidered on guaranteed fast color materials, ready to sew together. 17 different styles to select from. Here are illustrated 6 of the 17 models and their low prices.

Style No. 208. **Two Piece Sailor Suit** made in white with colored trimming or solid colors of blue, green and tan. Collar, cuffs and hem already taped. Beautifully embroidered shield. White suit of **Everwear** white jean. **Everwear Jean** Solid colors **Peggy Cloth.** Sizes 2, 3, 4, 5, 6. **Price $1.25.**

Style No. 2009. **Stunning Panty Dress of Linen Jsette.** Absolutely fast color with Organdie trimmed collar, cuffs and back sash. Beautifully embroidered collar with ruffling for collar, cuffs and pockets. Colors blue, pink and maize. Sizes 2, 3, 4, 5, 6. **Price $1.50.**

Style No. 2003. **Cute Sailor Panty Dress, Peggy Cloth.** Beautifully embroidered shield, Collar, cuffs and hem already taped. Colors blue, tan and green. Sizes 2, 3, 4, 5, 6. **Price $1.25.**

Style No. 209. **Handsome Oliver Twist Suit, White Waist.** Finely embroidered front. Colored Devonshire collar, cuffs and pants. Colors blue, green, brown. Sizes 2, 3, 4, 5, 6. **Price $1.40.**

Style No. 2002. **Sailor Dress, Peggy Cloth,** beautifully embroidered sleeve. Collar and cuffs already taped. Colors: Blue, tan and green. Sizes 2, 3, 4, 5, 6. **Price $1.00.**

Style No. 2014. **Beautiful Girl's Dress, Peggy Cloth.** Gorgeously embroidered front. Collar, cuffs and pockets in contrasting colors. Colors blue, tan and green. Sizes 3, 4, 5. **Price $1.15.**

First Floor

Fine for Neuralgia

Musterole insures quick relief from neuralgia. When those sharp pains go shooting through your head, just rub a little of this clean, white ointment on your temples and neck.

Musterole is made with oil of mustard, but will not burn and blister like the old-fashioned mustard plaster.

Get Musterole at your drug store, 35c and 65c in jars and tubes; hospital size $3.00.

BETTER THAN A MUSTARD PLASTER

MUSTEROLE WILL NOT BLISTER

GINGHAM DRESS SPECIAL

We received yesterday a large new lot of gingham dresses. Dresses that every woman will want. The styles are right up to the minute, and are offered at a real low price.

Wirthmor Gingham Dresses

In fine checks and fancy plaids, also solid colors of chambray. They are trimmed with neat looking organdie collars and cuffs and pearl buttons, fancy pockets, made of a good quality gingham, extra special at $3.95

Gingham Dresses

For porch or street wear, real snappy styles of fine checked ginghams of blue, pink, green, yellow, brown, red and a few plain colors. Collar and cuffs trimmed with organdie, rick-rack braids, stickerei, etc. Extra special value at $3.50

Extra Size Gingham Dresses

This is a real value giving opportunity for the women who need larger size dresses. They are of a very small checked gingham in colors pink, green, lavender, blue and one style in a pencil stripe, small round collar of chambray and neat pockets of same, sizes 48, 50, 52, 54. Extra special at $2.00

Second Floor

Milan and Hemp Sailor Hats Special At $3.95
$7.50 and $8.50 value

Macting's PORTSMOUTH OHIO

Trimmed Hat Special At $4.95
Regular $7.50 $8.50 Values

Friday Specials

From Our Down Stairs Store

Three Piece Pantry Sets

Better known as cannister sets. One each tea, coffee and sugar cans. Nicely painted dutch scene on each can. Special per set 59c

Knitted Iron Holders

A real value that every housewife always needs. Special at 3 for 10c

NICKLE PLATED TEA KETTLE

With 14 ounce pure copper body with a heavy shining nickle plated finish, its smooth, free surfaces are easily cleaned. With ordinary careful usage will last indefinitely. It is a No. 8 size for only $1.19

Tin Cup Special

2 quart size tin cups for 11c

1 pint size tin cups for 3c

Down Stairs Store

Macting's PORTSMOUTH OHIO

BRINGING UP FATHER

"Copyright 1919 International News Service"
Reg. U. S. Pat. Off.

BY McMANUS

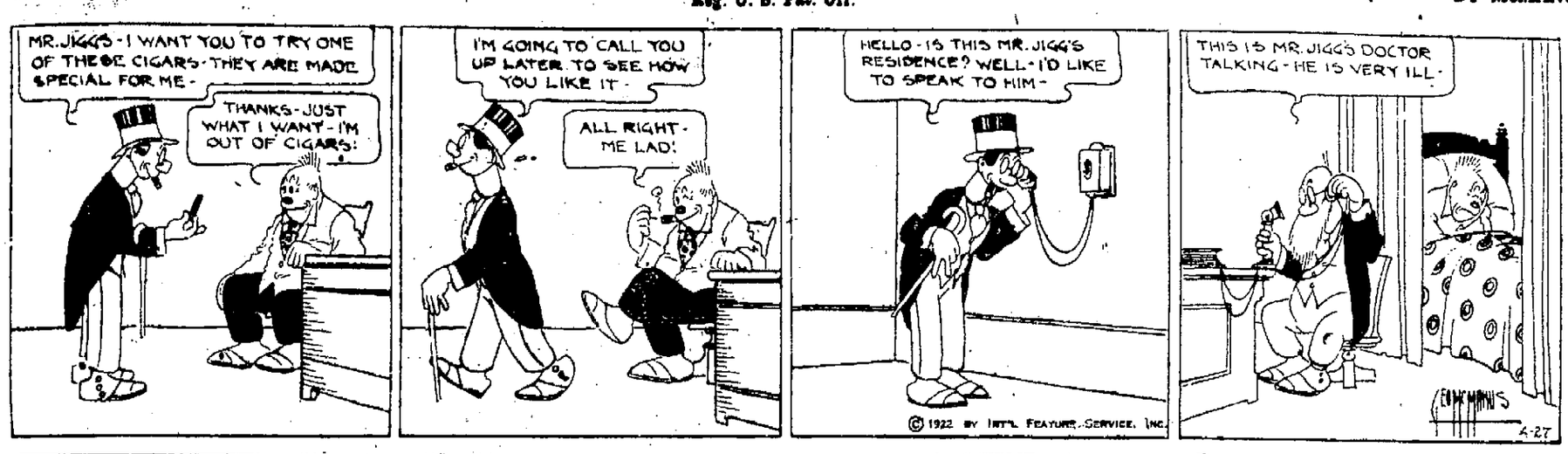

SIX PER CENT

This Company has paid for THIRTY-ONE YEARS, without exception a SIX PER CENT CASH DIVIDEND. No SAFER nor BETTER INVESTMENT can be had than this STOCK, which is issued in any amount desired. SAVINGS ACCOUNTS are especially attractive.

The Citizens Savings and Loan Association Company
Assets $2,100,000.00
Six Per Cent For Thirty-One Years.
Why Take Less?
Operated By
THE HUTCHINS AND HAMM CO.
First National Bank Building

Here On Business

H. A. Link of Washington C. H., is here on business.

Thousands of homeless people are living in soldiers' dugouts along the Polish frontier.

7 Women On Jury

WEST UNION, O., April 26—The special grand jury which is to report here on next Wednesday, May 3, to investigate the shooting at High Hill near Rome a few days ago in which William Thornton shot and killed his nephew, is as follows: Ella Morrison, Monroe township; J. L. Ryan, Bratton township; Grace McNown, Winchester township; H. M. McCreight, Scott township; John Parks, Sprigg township; Maude Nesbitt, Manchester township; Ed Crochan, Meigs township; I. D. Tucker, Monroe township; R. S. Hennings, Meigs township; Mady Thompson, Monroe township; Cathaline Lockart, Green township; E. Launtz, Jefferson township; Edith Kirk, Manchester township; Emma Neal, Winchester township, and Ida Brodt, Tiffin township.

The special jury was caused principally to investigate the Thornton case although a number of minor cases will be brought to its attention. Thornton is held in the county jail here, pending the action of the grand jury.

ARMY—

blankets make fine robes for automobiles. $1.98. 417 Chillicothe street. —Advertisement tf.

To Approach Altar

Members of the Knights of St. George and the Catholic Order of Foresters will approach the communion rail at the St. Mary's church in a body next Sunday at the 7:30 mass. This is the final opportunity of performing the Easter Duty and it is expected that practically every member of the two orders will take advantage of the offered opportunity. The members will meet at the St. Mary's school hall at 7:15.

Fix Banquet Date

The Washington Hotel, and Friday, May 12, is the place and date set for the annual banquet to be held by the Masonic Bowling League. The committee on plans for the annual affair is now busy arranging a program for the banquet night.

Is Improving

Russell Yiger of 1913 Jackson avenue is recovering from a three weeks' illness.

Says His Prescription Has Powerful Influence Over Rheumatism

Mr. James H. Allen, of Rochester, N. Y., suffered for years with rheumatism. Many times this terrible disease left him helpless and unable to work.

He finally decided, after years of ceaseless study, that no one can be free from rheumatism until the accumulated impurities, commonly called uric acid deposits, were dissolved in the joints and muscles and expelled from the body.

With this idea in mind he consulted physicians, made experiments and finally compounded a prescription that quickly and completely banished every sign and symptom of rheumatism from his system.

He freely gave his discovery, which he called Allenrhu, to others who took it, with what might be called marvelous success. After years of urging he decided to let sufferers everywhere know about his discovery through the newspapers. He has therefore instructed druggists everywhere to dispense Allenrhu with the understanding that if the first pint bottle does not show the way to complete recovery, all druggists will gladly return your money without comment. — Advertisement.

ABSORBO SPONGES

Superior to the finest flesh brush, removes dirt and oil from the pores without soap—Gives the skin a gentle massage bringing the glow of health to the cheeks with nothing but the sponge and cool water.

To introduce the Rexall Medicated Skin Soap we will give a 25c cake free with each sponge.

Special Price Only 49c

WURSTER'S
"Safe Drug Store"
The Rexall Store
419 Chillicothe St.

Conclude Visit

Mr. and Mrs. Alfred Bryan left Wednesday for their home in Clarksburg, W. Va., after visiting Mr. and Mrs. Julian Carr of Jackson street.

Visited In Vanceburg

Mr. and Mrs. D. F. Goodman and children of 1003 Jackson street have returned from a visit to relatives and friends in Vanceburg.

Called To Covington

Mrs. Mary Boyles of Court street is in Covington, Ky., being called there by the serious illness of her daughter, Mrs. Henry H. Webb.

Visiting Home Folks

Herman Greenberg of Maysville is the guest of his parents, Mr. and Mrs Samuel Greenberg of Waller street.

Returns Home

Attorney H. T. Abernathy, who has been here on business and to look up old friends, has returned to the Capital City.

Sally Fined

Albert Sally, Earlytown young man, in Municipal court Wednesday, was found to be guilty of disorderly conduct and Judge McCall passed him the usual fine of $11.20. Sally was taken into custody at the Hub Cafe when he attempted to start a row there, it was claimed.

INJURIES FATAL

CINCINNATI, April 27—Albert Lemkuhl, 32, of White Oak, formerly known as "Terry Turner," a welterweight pugilist, died of injuries received in a motorcycle crash.

Banquet Tonight

A recent attendance contest at the Central Presbyterian Sunday school between the men's class and the boys' class was won by the boys' class, and tonight both classes will celebrate with a banquet that will be served at the church at 6:30 o'clock. The contest closed Easter Sunday. A short program of talks will follow the banquet.

Discuss Mail Handling

Superintendent Green of the Railway Mail Service while in the city Wednesday conferred with Wesley Griver, superintendent of mail at the local postoffice, in respect to the transfer of mails here as Portsmouth is rapidly becoming an important mail transfer center. The officials discussed plans to handle the situation and take care of the heavy business.

Legion Dance May 5

James Dickey Post, American Legion, has set Friday night, May 5, as the time for the dance that will be given in honor of the young women who gave so freely of their time during the days state bonus applications were filled out for hundreds of Scioto county veterans. The young ladies worked hard without a cent of reward and the Legion is giving this dance in their honor. The dance will be in the Legion hall, third floor Royal Savings building.

CLEANING TAFFETA

If you would clean the taffeta frock soak it in water in which two tablespoons of salt have been dissolved. Then wash it in luke warm water and good soap. Add half a teaspoon of borax to the rinsing water to stiffen the silk. Lift from the rinsing water and hang on the line without wringing. Press on the wrong side before quite dry.

The largest freight engine weighs 450 tons and has actually drawn a load of 17,000 tons on a slight upgrade.

It's "Peerless"

Serve it for dessert or special occasions and you will be wonderfully pleased.

"Eat more Ice Cream—it's healthy"

Ask your dealer for Peerless. Made by

The Ice Cream & Bottling Company

PDG PDG PDG PDG PDG PDG PDG PDG PDG PDG PDG PDG PDG PDG PDG PDG PDG PDG PDG PDG PDG PDG PDG PDG PDG PDG PDG PDG PDG PDG PDG PDG PDG PDG PDG PDG

DOLLAR DAY Friday Only at the P.D.G.

Nowhere else can you make your money buy more than in our famous Dollar Day Sales. The thrifty people of this vicinity eagerly await them, as they are sure of saving money. In this one day sale we offer values to $5.00 for $1.00.

Women's Hats — Women's pretty trimmed hats all colors and styles values up to $5 for $1

$2.00 Corsets — Women's strong corsets with non rustable stays, strong hose supporters.. $1

Infants' Dresses — Dainty styles in long or short white dresses nearly trimmed $1

Women's $3 Skirts — Women's dress skirts of pretty plaid materials, in good spring styles, all sizes for $1

Child's $2 Dresses — A large assortment or child's pretty gingham dresses, all sizes up to 14, choice for $1

$2 House Dresses — Women's well made dresses of fine quality percale, all sizes, special for Friday only $1

Wom.'s $2 Kimonas — Made of fine crepe in a wide variety of colors and styles. Dollar Day for only $1

3 Pairs Rubber Pants — 50c grade of fine rubber pants in white or pink, 3 pairs for only $1

$1.85 Percolator — 2 quart size, made of heavy aluminum, special for Friday only $1

$1.98 Kettle — A full 6 quart size heavy aluminum convex kettle Friday for $1

$1.75 Double Boiler — A large size, made of heavy aluminum, priced very low for Friday at $1

$1.75 Berlin Kettle — Made of fine heavy aluminum, full 6 quart size, special for Dollar Day at $1

$1.85 Kettle — A 10 quart kettle of heavy aluminum priced special for Friday only $1

$2.25 Skillet — Large size aluminum skillet, finest quality, special at $1

$2.25 Roaster — Made of heavy grade aluminum, large size, get one for Friday for $1

$1.75 Collander — A high grade collander, made of heavy aluminum special Friday only $1

$2 Sauce Pans — Made of heavy aluminum, your choice of 6 qt. or 8 qt. sizes for only $1

$1.75 Dish Pans — A 12 quart dish pan, made of heavy aluminum, priced for Friday only at $1

$2.25 Water Bucket — Made of heavy aluminum a full 10 quart bucket with strong bail for .. $1

Clothes Drier — $1.50 value, large wooden clothes drier, made very strong, special at $1

6 Cups and Saucers — Large size china cups and saucers, regular $1.65 value, a set of six for $1

6 Dinner Plates — China dinner plates with gold band decoration, $1.75 value, a set of six for $1

$1.89 Flour Cans — A large size metal flour pan, Japanned, priced very special Friday at $1

$2.50 Waffle Iron — A best grade No. 8 size waffle iron with polished wood handles, special at only $1

$1.98 Wash Boilers — Large size heavy all galvanized wash boilers special for Dollar Day.. $1

$1.75 Water Set — Consists of 1 large glass pitcher and 6 glasses, priced for Friday $1

12 Gallon Jars — Worth $1.50, but you can buy one on Dollar Day for only $1

Two 90c Tubs — Heavy galvanized tubs with strong handles, No. 2 size, 2 for $1

$1.29 Tea Kettle — 7 quart size, made of heavy granite, special for Friday $1

Coffee Boiler — $1.98 value, an 8 quart size heavy granite coffee boiler, white lined $1

$2.00 Wash Suits — Boys' new wash suits in pretty styles, made of serviceable material, plain or striped $1

Two Coveralls — Child's blue striped denim coveralls, regular price 69c each. Dollar Day, 2 for only $1

Child's Pumps — Black or brown kid pumps, made to sell at $2.00. Priced for Dollar Day at $1

Women's House Slippers — All sizes in women's house slippers, worth $1.75, our regular price $1.24. Dollar Day $1

Boys' $1.49 Shoes — Sizes 10 to 1 Boys' fine canvas Base Ball Shoes Dollar Day per pair .. $1

Men's $2 Pants — Men's well made work pants of khaki or striped material $1

Men's $1.75 Shirts — Corded madras shirts, full cut, made with neck band or collar attached at $1

Two 79c Ties — Men's fine knitted or silk ties, a wide range of colors, 2 for $1

Men's $1.75 Caps — Latest spring styles in light or dark colors, fine materials, your choice.. $1

5 Pairs Men's Hose — Men's fine silk lisle hose in black and colors, regular price 29c 5 pairs for $1

3 Boys' Waists — Regular price 49c each full cut and well made of fine percale $1

12 Pairs Men's Hose — Fine quality fast dye cotton hose, all colors, 12 pairs for only $1

3 Pairs Silk Hose — Regular price 49c a pair, men's fine silk hose, with double heels and toes $1

2 Boys' Pants — Regular price 69c each, made of khaki or wool mixed cloth, 2 pairs for only $1

$2 Hand Bags — A good grade fibre hand bag, large size, priced special at $1

2 Pairs Silk Gloves — Women's pure silk gloves, double tipped, black, white, grey, mode or champagne $1

4 Pairs Women's Hose — Fine quality, lisle hose, black and colors, regular 35c values, 4 pairs for $1

$1.50 Silk Hose — Women's heavy pure thread silk hose in black, white and colors, Seamed back, at $1

4 Pairs Silk Hose — Women's fine black silk hose, with double soles special for Dollar Day $1

3 Pairs Child's Hose — Fast black heavy ribbed hose, with triple kneers regular 50c values $1

6 Pairs Child's Hose — Children's heavy or medium ribbed hose, fast black, Friday, six pairs for only $1

$5 Angora Scarfs — Women's large size angora scarfs in a nice selection of colors $1

Wom.'s $1.50 Sweaters — Pretty slip on styles in all the favored shades, special Friday only .. $1

Eight 19c Vests — Women's fine gauze vests taped neck and arm holes, 8 for $1

Three 45c Vests — Jumbo sizes in women's lisle finish silk trimmed, special 3 for $1

3 Union Suits — Women's fine gauze suits lace trimmed knees, all sizes to 44, 3 for $1

3 Child's Unions — Gauze union suits with or without panty waists special 3 for $1

2 Dress Aprons — Regular price is 79c light or dark colors, pretty styles, special 2 for.... $1

$1.50 Middies — Regulation middy styles, plain white or with colored collars, choice for $1

2 Dressing Sacques — Women's full cut well made garments, light or dark percale $1

Child's $1.50 Shoes — Black kid shoes for children, sizes 5 to 8 Special for Friday only $1

$1.49 Suit Cases — Good size fibre suit cases well built, have strong handles $1

24 Men's Kerchiefs — Men's regular 6c white cambric handkerchiefs for Friday, 24 for $1

5 Pairs Men's Gloves — Leather palm canvas gloves, union made, special for Friday 5 pairs for $1

$1.50 Crib Blanket — Soft finish blankets in pink or blue, neat nursery designs, size 36x50 .... $1

Two $1.00 Waists — Women's pretty voile waists in good styles, some slightly soiled 2 for $1

$2.00 Purses — Women's pretty leather purses and bags, worth up to $2, choice for .. $1

$1.75 Pongee Waists — Women's fine pongee waists in several styles all sizes, choice for $1

Three 50c Pants — Fine knitted gauze with lace trimmed knees. Special 3 for $1

4 Pairs Child's Bloomers — Child's black sateen or blue chambray bloomers sizes 2 to 10, 4 for $1

3 Pairs Wom's. Bloomers — Women's well made black sateen bloomers, regular 59c values, 3 for $1

$2.00 Petticoats — Women's fine muslin petticoats, with wide lace or embroidery flounces ... $1

$2 Muslin Gowns — Including a great many fine samples, white or flesh, full cut, well made $1

2 Silk Camisoles — Fine flesh silk with dainty lace yokes, regular price 79c, Friday 2 for $1

2 Men's Unions — Men's union suits athletic style, good quality cloth elastic back, all sizes.. $1

10 Yards Apron Gingham — Good quality apron gingham, 27 inches wide, staple checked patterns, 10 yds. for $1

7 Yards Dark Percale — Full count cloth, 36 inches wide, striped or figured patterns, in blue or grey $1

3 Yards Dress Voile — Plain or fancy patterns, in all new shades, fine quality, 40 inches wide $1

2 Yards Tissue Gingham — Fine silk tissue gingham all colors, pretty patterns, Friday, special 2 yards for $1

4 Yards Organdy — A sheer quality of organdy, 40 inches wide in white or colors $1

8 Yards Light Percale — 36 inches wide, fine grade light grounds, stripes, dots and figured $1

$1.50 Silk Shirting — New spring patterns in fine silk shirting, 36 inches wide $1

3 Yards Pongee Shirting — About 25 patterns to choose from, finest quality, 36 inches wide $1

4 Yards White Voile — Regular 35c grade fine white wide, 36 inches wide, special 4 yds. for $1

20 Yards Brown Crash — Heavy quality absorbent crash, with red borders Friday, 20 yards for .. $1

6 Yards Dress Gingham — Fine quality dress gingham, 27 inches wide, new colorings, plaids, stripes and checks $1

2 Yards Table Damask — Snow white table damask in pretty floral designs for Dollar Day, 2 yds. $1

10 Yds. Bleached Muslin — A very good grade of bleached muslin, full 36 inches wide, Friday 10 yards for $1

10 Yds. Marquisette — White or ecru marquisette, fine grade, sells regularly at 15c per yard, 10 yards for $1

$2 Bed Spreads — Large size white crocheted bed spread for Dollar Day only.... $1

Carpenters' Squares — Regular $1.50 value $1

$1.75 Dish Pans — 17 quart white lined $1

GO WHERE THE CROWDS GO

PORTSMOUTH DRY GOODS CO.
603 CHILLICOTHE ST.

BEST VALUES AT ALL TIMES

$1.65 Axes — Best quality steel $1

12 Turkish Towels — Regular 12 1-2c values $1

PDG PDG PDG PDG PDG PDG PDG PDG PDG PDG PDG PDG PDG PDG PDG PDG PDG PDG PDG PDG PDG PDG PDG PDG PDG PDG PDG PDG PDG PDG PDG PDG PDG PDG PDG PDG

Elgin Bracelet Watches
Gold Filled
Warranted 20 Years
$15, $17.50, $20, $22.50
Upwards
See them in our window.
J. F. CARR
Jeweler Optician
424 Chillicothe St. Near Gallia

General Insurance
THE HAZELBECK CO.
Royal Savings Building
825 Gallia St. Phone 70

THE STAR STORAGE CO.
Successors To
The D. A. Alspaugh Storage Co.
—PACKING, CRATING, REPAIRING AND STORAGE
The best equipped and most MODERN STORAGE HOUSE
Right in the heart of Portsmouth
Corner Third and Gay Streets
Phone 888 or 768

We Are Specialists in MOVING
Local and Long Distance
Covered Trucks
Expert Furniture Packers
Storage for Household Goods
Get Our Prices
PEEL STORAGE CO.
Phone 1216

Independent Transfer AND TAXI CO.
LOCAL MOVING
Long Distance Moving
Single load for city $3.00
Double load for city $6.00
Additional charge 50c per load, second or third floor.
Our taxi rate is 25 cents for hilltop as well as down town.
Phones 382 and 55 Bell 6
Office and Garage 1207 Ninth St.
J. B. Frostick, Mgr. and Owner

Reliable Taxi Service
Phone 826
From 22nd St. to Ohio River From Young St to Scioto River, 25c per passenger.
Baggage Transferring Our Specialty
ROBT. SCOTT, Mgr.

MONEY
$20,000.00
TO LEND
On furniture, pianos, victrolas, automobiles, livestock, etc.

WHICH LOAN DO YOU WANT?

$10	$60	$110	$160	$210	$260
20	70	120	170	220	270
30	80	130	180	230	280
40	90	140	190	240	290
50	100	150	200	250	300

OUR EASY PAYMENT PLAN
Loan of $10 to $20, pay $2 each month on principal and interest.
Any loan from $20 to $100, pay $3 each month on principal and interest.
Any loan from $100 to $300, pay one-twentieth on principal each month and interest.
You have 1 to 20 months' time. The faster paid, the less it costs.
SEE US FOR MONEY
THE INDUSTRIAL LOAN COMPANY

Do You Need Some Money?
If you need some money to help you through your temporary difficulties come talk it over with us. We will assure you courteous attention and all loans strictly confidential.
Loans made on all kinds of chattel property—household furniture, automobiles, pianos, phonographs.
The Peoples Finance Co.
834 Gallia St. Phone 2595

THE BALDWIN PIANO
Grand Prix, Paris 1900
Grand Prize, St. Louis 1904
Floyd E. Stearnes,
Representative 822 Chillicothe St.

RATES FOR ADVERTISING
In Want Column, For Sale, For Rent, Lost, Found, Notice and under heading Miscellaneous, 1 1-2 cents per word each insertion. No order under 20 cents. Foreign Rate 2 cents per word.
Black Face Type, 5 cents per word.
18 Point Type 7 1-2 cents per word.
Rates for display Advertising on this or any other page given upon application to
Times Advertising Department

WANTED

WANTED—All makes batteries to repair and recharge. Grubb Tire & Supply Co., Gallia & Lawson. Phone 1831. 4-22-tf

WANTED — Women to work in house-keeping and laundry departments, also women as attendants. Applicants to apply to G. G. Kineon, Superintendent State Hospital, Gallipolis, Ohio. 24-6t

WANTED—Washing and ironing. Phone 1840-X. 1204 12th St. 23-6t

WANTED—All kinds second-hand stoves. 731 3rd St. Phone 2500. 4-20-30t

WANTED—All makes batteries to repair and recharge. Complete stock of Philadelphia and Cooper new batteries. New Boston Garage & Tire Co. Ohio and Rhodes Aves. Phone Boston 22. 4-22-tf

WANTED—Paper hanging. C. T. Dawson. Phone 1850-L. 4-17-30t

WANTED—You to know that this week only you can get reading glasses complete with either shell or gold frames for $5.00 at Winchell's Optical Parlor, 1220 Ninth Street. Phone 378. 14-17t

WANTED—5 room house. Phone 1394-Y. 27-2t

WANTED — Upholstering and auto re-covering to do. Jos. L. Schreick, 3 doors north of gas office. Phone 703-X. 3-29-tf

WANTED—Local and long distance moving with truck. Phone Boston 153-Y. Robert Baldridge, Ohio Ave. 4-5-tf

WANTED—Local and long distance moving with truck. Phone Boston 61-L. Henry Mershon, 3725 Stanton Ave. 2-20-tf

WANTED—4 girls with 1 year high school. Apply 1019 18th St. between 2 and 5 p. m. 3-22-tf

WANTED — Automobile repairing; all makes cars. New Boston Garage & Tire Co. Ohio and Rhodes Ave. Phone Boston 22. 4-22-tf

WANTED — Your carpets. New System Carpet Cleaning. Phone 490 or 508. Revare. 2-1-tf

WANTED—Wall paper to clean. Cliff Peters. Phone 1795-Y. 4 23-tf

WANTED—Furniture to repair by expert finisher and upholsterer. R. M. Chapman, 1541 4th St. Phone 523-L. 22-10t

WANTED—Papering and painting. Work guaranteed. Grandison. Phone 1677-X. 3-25-tf

WANTED—Moving. $2 load. Phone 2267. John Q. Arthurs. 3-28-tf

WANTED—Furniture to repair and refinish. Carr & Belvin, 1610 Gallia. Phone 2208-L. 2-1-tf

WANTED—You to call us for an appointment to see some of the splendid bargains in real estate that we now have for sale or trade. We have all prices, kinds and locations. Young & Young, Real Estate and Insurance, 831 Gallia St. Phone 2595. 4-23-tf

WANTED — Position by practical nurse. Confinement cases preferred. Phone 778 L. 24-5t

WANTED—Coal miners, experienced in pulling pillars. No labor trouble. Inquire 421 Masonic Temple. Phone 1264. 4-24-tf

WANTED—Paper hanging. Phone 747-X. 24-6t

WANTED—You to list your property with us if you want it SOLD. We have several prospective customers that may want just what you have. Young & Young, Members of The Portsmouth Real Estate Board. 831 Gallia St. Phone 2595. 4-23-tf

WANTED—Laborers, steady work 6 days a week. Good pay. Box 158. 25-3t

WANTED—Young man stenographer, good opportunity. Box 1024. 25-3t

WANTED—Position on farm. 3 years experience. Phone 1475-L. 26-2t

WANTED—Salesman. We need one able salesman for this territory at once. Good remuneration and promising future. Address P. O. Box 40. 26-3t

WANTED—Men and women to sell high grade household necessity. Liberal commission. Phone 1074-Y after 5 p. m. 26-3t

WANTED—Experienced girl for general housework. Mrs. Arthur Horr, 1726 Franklin Ave. 4-27-tf

WANTED—3 neat appearing ex-service men. Apply Room 17, Portsmouth Hotel, 4:30 to 7:30 p. m., 7 to 9 a. m. Mr. Heath. 27-1t

WANTED — Stock to pasture on David Brant farm, Clifford. Good water. Call 7223 for terms. 27-1t

WANTED—Two young men with some selling experience to handle a live-wire proposition in rural districts. Can start locally but must be willing to travel. See W. M. Burroughs, Washington hotel. 27-1t

WANTED—To rent 5 or 6 room house on hill. Phone 2102-L. 27-3t

WANTED—Colored man for work around garage. Apply Simon's Service Station, 798 Offnere St. 4-27-tf

FOR SALE

FOR SALE—Hudson Super Six, Hupmobile coupe, Oakland touring, Dodge Roadster, all in first class condition. New paint, cord tires. Grubb Tire & Supply Co., Gallia and Lawson. 4-22-tf

FOR SALE—Handsome gas table lamp. Cheap. Good as new. 842 Second St. 25-3t

FOR SALE—Mohawk wrappy coat, $15. Practically new. Phone 1424-L. 25-3t

FOR SALE—3 H. P. Gen. Elec. motor. First class condition. Grubb Tire & Supply Co., Gallia and Lawson. Phone 1831. 4-22-tf

FOR SALE—Soda fountain chairs and tables. Also 1920 Ford ton truck. Hoskins and May, Wheelersburg. Phone Sciotoville 75-R. 22-5t

FOR SALE—Or trade Harley-Davidson Motorcycle and side car. Complete, first class condition. 1824 Sixth St. Phone 2025-X. 25-2t

FOR SALE—Ford touring car $50 in cash. Balance in $40 monthly payments. 802 2nd. 27-2t

FOR SALE—Thoroughbred white leghorn baby chicks. Phone Sciotoville 7413. 27-2t

FOR SALE—Linoleum, brass bed, Chiffonier and music cabinet. Cheap if sold today. Owner leaving city. 513 4th. Phone 2611-J. 27-2t

FOR SALE—Two hundred chickens, 2 months old. Phone 1259-R. 27-2t

FOR SALE—Baby buggy in fine condition. Inquire at 406 Sinton. 27-2t

FOR SALE—Reversible baby buggy in good condition. Phone 2195-L. 4-27-tf

FOR SALE—Havoline Oil. Highest quality, the price is right. Phil Jacobs Auto Supply, 737 Third St. 27-1t

FOR SALE—Small checked 36 inch Gingham, 20 cents per yard. Best bargains in town at Winkel's, 910 Gallia. 25-2t

FOR SALE—Kitchen cabinet, wardrobe, side board. 1018 9th St. 25-2t

FOR SALE—Two bicycles. 1022 Chillicothe. 25-3t

FOR SALE or Rent—Farm, 9 miles below Portsmouth, on Buena Vista pike. Inquire 1918 Summitt. 25-3t

FOR SALE—Eggs for hatching. Rhode Island Reds and White Leghorns. Howard Newman. Phone 338-R. 25-4t

FOR SALE—Overland, 90 touring. Mechanically perfect. New tires and paint. $300. 501 Offnere. Phone 429-X. 25-3t

FOR SALE—500 egg incubator; gas or oil burner. Mrs. R. Kern, 607 Second St. 25-3t

FOR SALE—Large wardrobe sewing machine, willow rocker, porch swing, beach. Phone 613-X. 25-2t

FOR SALE—Use and rebuilt tires. All sizes, cords and fabric. Grubb Tire & Supply Co. Gallia and Lawson. 4-22-tf

FOR SALE—Gas cook stove. 1711 Highland Ave. 25-3t

FOR SALE—Country home, if you want something nice and a bargain. Call Eichelberger. Phone 300. 4-25-tf

FOR SALE—New U. S. government trailer, 5000 lbs. capacity. Grubb Tire & Supply Co., Gallia and Lawson St. Phone 1831. 4-22-tf

FOR SALE—Cheap. Ladies' spring coat, one brown suit, size 36; one blue serge suit, size 16; two dresses, size 34; one black serge hand embroidery, and one satin. Call Turner Hotel, morning or evening. 4-19-tf

FOR SALE—Anconia eggs for hatching from prize winning pen. $1.00 for 15 eggs. Call at 1616 Grandview avenue. 4-5-tf

FOR SALE—80 Victor records, 10 and 12 inch, in faultless condition. Will sell for 20 cents apiece to one buyer. Phone 1219 R after 5:30 p. m. 4-7-tf

FOR SALE—Used and rebuilt tires. All sizes cord and fabric. New Boston Garage & Tire Co. 4-22-tf

FOR SALE—Two 9x12 rugs. Drop-leaf table, chairs, cupboard. Phone 2144-L. 4-24-tf

FOR SALE or Trade—5 room cottage, 4 acres of ground on Sciotoville-Harrisonville pike. Easy terms. Price $2,500. J. E. Rickey. Phone 7 or 1756. 24-6t

FOR SALE—Gas-Fuss engine. 737 Second. Phone 353. 24-7t

FOR SALE—Grocery stock and fixtures. Cheap if sold at once. 2911 Walnut St. 26-2t

FOR SALE—By owner, new 6 room bungalow. All modern conveniences. Large lot, garage, side drive. Inquire 2218 Grandview Ave. 26-3t

FOR SALE — 22 window frames, 35x44; 6 unbroken window panes, 10x20 in each frame; 11 complete windows. Also window and door screens. Knittel's Bakery. Phone 180. 25-3t

FOR SALE—Manure delivered any part of city. Phone 1654-R. 26-2t

FOR SALE — Buggy and harness. 13th and Chillicothe. Phone 1654-R. 26-4t

FOR SALE—Single brass bed, chiffonier, writing desk and porch swing. Cheap if sold at once. Phone 2614-J or inquire 513 4th St. 26-2t

FOR SALE or Trade—1200 lb. horse, 8 years old, sound and a good worker. Phone 1265-Y or 1824 8th St. 4-26-tf

FOR SALE or Trade—Farm, 50 acres. On Duck Run pike, 15 miles from town. Machinery and stock also. Lawrence Cooper. 26-3t

FOR SALE—Soft drink stand. Bargain if sold at once. 1931 Gallia. 26-3t

FOR SALE—Lot No. 8, Long Meadow Addition, Sciotoville. Phone Sciotoville 125-Y. 26-3t

FOR SALE—2 new silk blouses. Also ladies' coat and reed baby buggy. Other household goods cheap. 1136 3rd. Phone 563-L. 26-2t

FOR SALE—Female canary birds $1. Phone Boston 61-R. 26-2t

FOR SALE or Trade—Good lot, centrally located in Portsmouth. 511 Offnere. Phone 1516-L. 26-3t

FOR SALE or Exchange for City Property—Fine country home, good bldgs., 6 R. house, barn, 2 poultry houses, garage, large garden, truck patches, hog lot, pasture and orchard, lots of fruit, flowers and shrubbery, best water, on good pike; fine home. Think of what you could do with your own cow, several hundred chickens, your garden, fruit and truck patches, and only thirty minutes run. See this at once. Eichelberger, Room 65, First National Bank Bldg. 26-2t

FOR SALE—Between 12 and 2 o'clock, at the Greenup court house in Greenup, Ky., on May 1, 1922, two farms. One the Henry Wheeler homestead, located 3 miles from Greenup on the Eastern Ky. Railroad, consisting of 140 acres; 50 acres in timber. The second, 28 acres in timber at Russell, Ky. For information call at Wm. H. Wheeler, 4219 Cedar St., New Boston, Ohio. Phone Boston 149-Y. 26-4t

FOR SALE—2 sewing machines, $12 and $20. 832 8th St. Phone 616-Y. 26-2t

FOR SALE—Fumed oak buffet, good as new. 1738 5th. 26-3t

FOR SALE—Lawn mower. Phone 2448-X. 26-3t

FOR SALE—2 beds, buffet and 3 tables. Cheap. Good condition. 637 6th St. Phone 1068-Y. 27-3t

FOR SALE—By Alex Bloomfield, extra hollow ground razors. Guaranteed. Price $1.75. Phone 2263-X. 4-27-tf

FOR SALE — 3 room cottage on Gallia Ave., Sciotoville. Cheap for cash. Phone Sciotoville 206-R. 26-4t

FOR SALE—Early cabbage plants, 50 cents per hundred; ponderosa, beefsteak, stone and Earliana tomato plants, 15 cents per doz. 1216 Chillicothe St. 26-3t

FOR SALE — 7 room house, all modern conveniences, on Baird Ave., near Kinney's Lane. Inquire 2006 Baird. Phone 2099-Y. 27-2t

FOR SALE or Trade—Farm for city property. 84 acres, near Stockdale. Inquire 1209 9th St. or phone 2054-X. 4-27-tf

FOR SALE—Boss Ovens, Hot Plates, Tite Top Basters, Skillets, etc. Prices always right. Central Hardware Co. 27-1t

FOR RENT

FOR RENT—Sleeping room for one or two gentlemen. 1303 Franklin. Close to restaurant. Phone 2105-X. 25-3t

FOR RENT—Furnished house, 3 rooms and bath. Also good garden. Owner leaving city. Phone 1022-L. House located 942 2nd St. 25-3t

FOR RENT—Very desirable furnished apartment. Phone 577-Y. 25-3t

FOR RENT—2 room furnished or unfurnished. No children. 2163 Jackson St. Phone 2189-Y. 26-2t

FOR RENT—Nicely furnished sleeping room. All conveniences. 936 4th. 4-26-tf

FOR RENT—4 room cottage, Beckman Heights. Phone 657 or 2227. 26-3t

FOR RENT—Furnished room. Phone 481-L. 1120 4th St. 4-26-tf

FOR RENT—Half of storeroom at 922 Gallia for retail business. Apply F. M. Pride, 922 Gallia. 4-26-tf

FOR RENT—3 room cottage in good condition on Carey's Run. Good cellar, water and outbuildings. $10 month. Inquire 1026 9th. 26-3t

FOR RENT—8 room house with garden. Phone Boston 83-X. 26-2t

FOR RENT—2 rooms in cottage for light housekeeping. 1127 Findlay. 26-3t

FOR RENT—2 newly furnished light housekeeping rooms to married couple only, without children. Phone Sciotoville 54-L. 26-3t

FOR RENT—Sun Theater for local entertainments during summer months. Inquire Fitzhugh Lee at Sun Theater. 26-6t

FOR RENT—Seven acres No. 1 hill land, five room house, barn, garage, conveniently located near paved road and traction line, between Wheelersburg and Sciotoville. $25 per month. Will sell or trade on attractive terms. The Land Office Co. 26-3t

FOR RENT—Furnished three room flat, electricity and gas. 1607 7th. 26-3t

FOR RENT—Furnished light housekeeping rooms. All conveniences. 529 Third. 4-25-tf

FOR RENT — Light housekeeping rooms. Phone 2257-X after 5:30 p. m. 4-25-tf

FOR RENT—Fine farm. One of best in country. Phone 300. 4-22-tf

FOR RENT—The finest rooms in city. Furnished for light housekeeping. Phone 1266-L. 4-22-tf

FOR RENT—Bakery and equipment. Phone 2684. 4-21-tf

FOR RENT—3 unfurnished rooms with bath, gas and electricity. Phone 2152-R. 4-19-tf

FOR RENT — Light housekeeping rooms. Phone 2362-X. 4-18-tf

FOR RENT—One fine newly decorated apartment in The Grimes apartment building, corner Second and Gay street. Five rooms, reception hall, bath, closets and storage room in basements. $60 a month. Phone 637. 4-15-tf

FOR RENT—After April 10th—storeroom at 525 2nd St. Phone 1677-X. 3-30-tf

FOR RENT—Sleeping room over Arcana theater. 4-24-tf

FOR RENT—Modern bungalow. Furnished complete. Inquire 2136 8th St. Phone 778-L. 24-7t

FOR RENT—Garage. 1637 Highland Ave. 27-3t

FOR RENT—Nice flat, 5 rooms, bath, electricity. Virginia apartments, 1106 Lawson. $35. Phone 731-R or inquire 1711 11th. 26-7t

FOR RENT—2 furnished rooms, bath. Phone 716-L. 505 6th St. 27-2t

FOR RENT—Furnished rooms. 1527 11th St. 27-2t

FOR RENT—Garage. 833 11th. 26-3t

FOR RENT—2 or 3 unfurnished rooms. Use of phone and bath. Phone 1189-W after 5 p. m. 27-3t

FOR RENT—Two furnished rooms with bath. 1913 20th or phone 908-R. 27-3t

FOR RENT—4 room house, rear 1222 Franklin; no children. Phone 1033-R. 27-1t

LOST

LOST—Silver ring; has family coat of arms on it. Phone Hoerle, 628 5th. Apr. 22-tf

LOST—Sunday morning in Sciotoville on Harding avenue between Main St. and Ratcliff's store, a long black silk glove. Owner will appreciate its return to operator Sciotoville Exchange. 26-2t

LOST—3 keys on ring. Near 4th and Chillicothe. Phone 733-X. Reward. 27-1t

LOST—Ladies' Elgin wrist watch on Gallia, Gay, 13th or Chillicothe. Phone 1530-G. Reward. 27-3t

British May Plan To Avert Bar On Reparation Discussion

GENOA, April 27—It is rumored that the British proposal to call a meeting of the signatories to the Versailles treaty may be regarded as an attempt to evade the express condition that reparations should not be discussed at or in connection with the Genoa conference, says Henry Wickham Steed in a dispatch to the London Times.

It is therefore thought very doubtful, Mr. Steed adds, whether Premier Poincaré, of France, will accept the British suggestion. In one quarter, neither French nor British, Mr. Steed continues, the idea has been mooted that in view of the extremely complicated situation at Genoa it would be far better to suspend the Genoa conference for six months in order to leave time for some of the controverted issues to mature and try and dispose of the reparations problems elsewhere.

Well, We Are From Missouri

The intelligence of the people is again on trial. Senator Jim Reed, of Missouri, is running for re-election as a Wilson Democrat.—Philadelphia Ledger.

Red Headed

Mike, the new red-headed monkey in the National Zoological Garden, Washington, D. C., was bought from Yurecare Indians in Central Bolivia by Dr. Wm. Mann. He paid one 44-calibre cartridge for him.

Notice to Non-Resident Defendant

Cynthia Chaffin who resides at Huntington, West Virginia, will take notice that on the 3rd day of April, 1922, Thad Chaffin filed an answer and cross petition against Cynthia Chaffin, in the Common Pleas Court, of Scioto County, Ohio, being case No. 17155, praying for a divorce from the said Cynthia Chaffin, on the grounds of extreme cruelty and of adultery.

The said cause will be for hearing on or after the 3rd day of June 1922.

THAD CHAFFIN
Jos. T. Micklethwait, Atty. for Def.
April 27-6 Thurs.

PORTSMOUTH WHARFBOAT CO.
W. D. Kimble, Manager

Portsmouth, Ohio, April 27-1922

R. Helfrey, residence unknown, will take notice that shipment of household goods, shipped from Cincinnati, Ohio, March 27, 1921 to said R. Helfrey, Portsmouth, Ohio, will be sold to satisfy freight and storage charges if not called for within thirty days from date of this notice.

PORTSMOUTH WHARFBOAT CO.
April 27, 28

Seize Ku Klux Klan Documents

LOS ANGELES, April 27—Cursory examination of documents and regalia confiscated in a raid by agents of the district attorney and deputy sheriffs on the Los Angeles office of the Ku Klux Klan indicated they will be of great importance, not only in Los Angeles county, but in other parts of the United States, county officials said today. Detailed inspection of the seized articles, which filled four large packing cases, was postponed until late today.

Walter E. Mosher, deputy constable, a member of the party which raided at Inglewood residence, which led to to the search of the Klan's headquarters, will be arraigned today on a complaint charging assault to commit murder. He was arrested last night and released on $10,000 bond. Mosher's father was killed and Leonard Ruigg, deputy sheriff, wounded during the raid. Serving of a warrant on Ruigg was withheld because of his condition.

ARMY—
blankets make fine robes for automobiles. $1.98., 417 Chillicothe street.
—Advertisement tf.

A Kodak picture is the best way to remember your friends and outings. Genuine Kodak films can be had at Fowlers, but you must buy them on Saturdays if you want to Kodak Sunday.

CHEVROLET
World's Lowest Priced FULLY EQUIPPED Automobile
$525
f. o. b. Flint, Mich.
The People's Car
See it
Compare it
Try it as Our Guest
Alex. M. Glockner
2nd and Chillicothe

Goes To Lima

Jack York, who has been engaged in newspaper work here for some time, has accepted a position with the Lima Gazette, and will leave Thursday morning to report for duty. He will cover police news and general assignment work on the staff of the Lima newspaper.—Ironton Ohio.

Where Was the Firing Squad?

Perhaps it was all right for the Genoa Conference to recognize the Soviet Government, but it ought to have been shot as soon as it was recognized.—Columbia Record.

THOS. ASHPAW
Plumbing and Heating
804 John St. Phone 2530

Diamond Tires
A Line Of Merit and Distinction
The Portsmouth Auto Supply Co.
"Everything for the Automobile"
Phone 79 821 Gallia Street

EXCURSION
Sunday, April 30th
Via
Norfolk & Western Ry
Cincinnati and Return
$2.50
BASE BALL
Cincinnati vs. Pittsburg
Leave Portsmouth 8:55 A. M.
Arrive Cincinnati 7:20 A. M.
Returning Leave Cincinnati 8:20 P. M. (Penna. Station)
Central Standard Time

BATTERY CHARGING RATES BACK TO NORMAL
We charge all 6 volt batteries for 75 cents—12 volt batteries at $1.00.
Why pay $1.25 and $1.50 for recharges?
Regardless of make of battery in your car you are entitled to these reduced rates.
Batteries called for and delivered
Westinghouse Battery Service Station
Lincoln St. Between 7th and 8th. Telephone 201

Ask Your Dealer For
Peerless Pasteurized Milk
In Bottles Only
BOTTLED BY
The Ice Cream & Bottling Co.

Six Per Cent Per Annum
Twice A Year For 30 Years
Don't Take Less
Your Savings With Us Means
HIGHER INTEREST
GREATER SAFETY
MORE HOMES
LOWER RENTS
FEWER IDLE
A SAVINGS ACCOUNT WITH US WILL HELP SOLVE THE HOUSING PROBLEM
The Portsmouth American Building and Loan Association Company
ASSETS, JANUARY 1ST, 1922 .....$1,338,733.70
RESERVE AND UNDIVIDED PROFITS ..$..68,600.00
John W. Berndt, Secretary
With Edgar F. Draper & Co.
OFFICE: MASONIC TEMPLE

Sommer Electric Company
Everything Electrical
WIRING
1003 Gallia St. Phone 510

The Schmidt-Watkins Co.
Plumbing, Heating And Electrical Contracting
934 Gallia Street
Home Phone 578
Bell 333

Coal Coal Coal
Pocahontas Lump ....$6.50 ton
Red Jacket Lump ....$6.75 ton
Reedon Thacker.. ...$6.25 ton
Junior Thacker..... $6.00 ton
Pocahontas Run of Mine $5.50 ton.
Thacker Run of Mine $5.00 ton
CITY COAL CO.
Phone 29. We Hurry.

BEARINGS
SERVICE FOR ALL CARS
GUARANTEED GENUINE NEW
NEW DEPARTURE
TIMKEN
HYATT
AUTHORIZED DISTRIBUTOR
THE PORTSMOUTH AUTO SUPPLY CO.
821 Gallia St.

DON'T THROW AWAY YOUR OLD FLY WHEELS

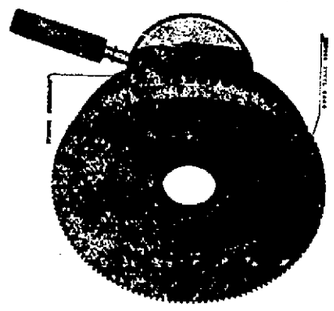

This is a replacement gear for fly wheels that have broken or worn teeth. These gears are cut from a high grade steel and will give much better service than a new fly wheel at less cost. We carry a stock of ring gears for all makes of cars and can apply same promptly.
The Wolford Machine Co.
721 Fifth Street Phone 57

ICE--COAL
Cement, Sand, Gravel, Brick, Ashes For Sale
We also do all kinds of heavy hauling. Deliveries anywhere in the city, New Boston, Sciotoville and Wheelersburg—anywhere, any time. Service our specialty.
PORTSMOUTH ICE & COAL COMPANY
Phone, Home 149, Bell 148. Twelfth and Railroad Streets

A HILL TOP HOME AND A BARGAIN
Six room modern "HOME", water, gas, electricity, bath, side drive, garage, splendid location.
PRICE $5500
Small payment down - balance like rent.
YOUNG & YOUNG
Real Estate, Rentals and Insurance
831 Gallia St Phone 595

You Will Find The Right Investment

for your funds included in our current list of offerings—whether you have $100 or $10,000 to invest. We offer

U. S. Liberty Bonds and Notes
U. S. Certificates of Indebtedness
Bankers Acceptances
Joint Stock Land Bank Bonds
Municipal Bonds
Corporation Bonds
Preferred Stocks

We shall be glad to talk over with you the important matter of safe and sound investments.

DREW LEEDOM
Representative
225 Masonic Temple
Phone 667-L
Portsmouth, Ohio

OTIS & CO.
CLEVELAND

THE MARKETS

NEW YORK STOCKS

NEW YORK, April 27—Initial dealings in the stock market today were characterized by further free selling of rails, oils, steels and utilities. Canadian Pacific lost 2⅜ in the first few transactions and declines of one to two points accompanied the offerings of Illinois Central, Wabash A, Mexican Petroleum, Bethlehem Steel, Kelsey Wheel, Manhattan Elevated and Pierce-Arrow. Other reactionary issues included Pan-American Petroleum, American Tobacco, Wilson and Co., and American Ice. Moderate unsettlement was shown by foreign exchanges on overnight advices from Genoa.

Lake Erie and Western preferred extended its rise to five points on reports that Cleveland interests are seeking control of the road. Other rails showed greater heaviness, however, losses to 1 to 8 points being sustained by Chicago and Eastern Illinois pfd, Chicago and Alton pfd, Illinois Central, St. Paul pfd, Colorado Southern, Pittsburg and West Virginia and Atlantic Coast Line. Motors, steels, equipments, utilities, tobaccos and food specialties continued their downward course, but oils showed temporary improvement on a rally by Mexican Petroleum and renewed buying of California Petroleum and the Barnsdall issues. Another reaction set in before noon, several leaders falling to lower levels. Call money opened at 3½ per cent.

The recent reversal in the stock market made more substantial progress today. Every division, notably rails and representative industrials, were scheduled to extensive liquidation. Sales approximated 1,400,000 shares.

The closing was heavy.

NEW YORK STOCKS CLOSING PRICES

American Beet Sugar 40
American Can 46⅝
American Car and Foundry 160
American Locomotive 114
American Smelting and Refg 57
American Sumatra Tobacco 33½
American T. and T. 122⅛
Anaconda Copper 51⅞
Atchison 100
Atlantic Gulf 31⅝
Baldwin Locomotive 114½
Baltimore and Ohio 46
Bethlehem Steel "B" 77
Central Leather 37½
Chesapeake and Ohio 64
Chicago, Mil. and St. Paul 26⅝
Corn Products 102
Crucible Steel 63¾
General Motors 12
Great Northern Ore Ctfs —
Goodrich Co. 40⅝
Int Mer. Marine pfd 82½
International Paper 47½
Kennecott Copper 30⅝
Mexican Petroleum 128¼
New York Central 89
Norfolk and Western 105½
Northern Pacific 75
Pure Oil 33¼
Pennsylvania 41⅝
Reading 76
Rep. Iron and Steel 58¼
Sinclair Oil and Refining 30⅝
Southern Pacific 89
Southern Railway 24¼
Studebaker Corporation 117⅞
Texas Co. 45⅝
Tobacco Products 68½
Union Pacific 136¾
United States Rubber 63⅝
United States Steel 97
Utah Copper 65⅛
Westinghouse Electric 61¼
Willys-Overland 8 ¾

CLOSING OHIO STOCK

COLUMBUS, O., April 27—Cities Service common 2.24@2.29.
Do pfd 66@67.
Pure Oil common 33½.

LAWN MOWERS
16 Inch
Regular Price
$8.50
Special This Week Only
$7.50
Flood's, Drugs
East End
Grass Seed That Will
Grow In Any Soil 40c Lb.

Chicago Grain And Provisions

CHICAGO GRAIN

CHICAGO, April 27—New setbacks in the price of wheat took place today after a brief showing of strength at the opening of business. Initial gains were apparently due more or less to assertions that on late breaks in the market there had been large foreign purchases both of old and new crop wheat. Uptorns in price this morning, however, to profit taking sales, which together with continued favorable crop reports from the southwest, caused the market to drop. The opening, which ranged from unchanged figures to 1¾ higher, with May 1.40 to 1.41 and July 1.24⅝ to 1.25⅛, was followed by declines all around to well below yesterday's finish.

Unfavorable weather gave firmness to corn and oats. After opening unchanged to ¼c lower, July 63⅞ to 64, the corn market scored slight further gains.

The close was firm ½c to ⅞c@1c net higher with July 64½ to 64⅛@⅝.

Oats started unchanged to ⅛c off, July 39¾ to 39⅞, and then rallied a little.

Provisions were weak in line with hog values.

The close was unsettled, ¾c to 1¾c net higher. May 1.41⅛ to 1.41½ and July 1.26@1.26⅛.

CINCINNATI GRAIN

CINCINNATI, April 27—Wheat 1.43@1.45.
Corn 65½@66½.
Oats higher 38@42.
Rye steady 1.06@1.07.
Potatoes, Michigan 2.85@3.00 per sack 150 pounds; Ohio 2.75 @3.00 per sack 120 pounds; new Florida rose, No. 1, 5.50@6.00; No. 2, 4.00@4.50; No. 3, 2.50@3.00 per bbl.
Hay 18.00@23.50.

CHICAGO GRAIN

CHICAGO, April 27—Wheat: May 1.41⅛; July 1.26; Sept. 1.18⅝.
Corn: May 60¾; July 64½.
Oats: May 37¼; July 40¼.
Pork: May 21.00.
Lard: May 10.87; July 11.10.
Ribs: May 11.60; July 10.87.

TOLEDO GRAIN

TOLEDO, April 27—Wheat cash 1.42@1.43; May 1.42½; July 1.28½.
Corn 66.
Oats 45.
Barley 39.
Rye 1.08.
Clover seed, prime cash and Apr. 14.05; Oct. 11.50.
Alsike, prime cash 11.50.
Timothy, prime cash and May 2.95; Sept. 3.30.

CINCINNATI LIVESTOCK

CINCINNATI, April 27—Hogs: Receipts 5,500; slow, steady to 5 and 15 cents higher, heavies 10.70@10.85; packers and butchers 10.70@10.85; medium 10.70@10.85; stags 4.50@5.25; heavy fat sows 7.00@8.50; light shippers 10.60; pigs, 110 pounds and less 7.00@10.00.

Cattle: Receipts 700; steady; steers good to choice 7.50@8.50; fair to good 6.50@7.50; common to fair 5.00@6.50; heifers, good to choice, 6.00@8.50; fair to good 6.00@7.00; common to fair 4.50@6.00; cows, good to choice 5.00@6.00; fair to good 4.00@5.00; cutters 2.75@3.50. Calves slow and lower; good to choice 8.00@8.50; fair to good 6.00@8.00; common and large 4.00@5.00.

Sheep: Receipts 700; steady; good to choice 6.50@7.50; fair to good 4.00@6.50; common 2.00@3.00; bucks 2.00@4.50; sheared 2.00@5.50. Lambs steady; good to choice 14.00@15.00; fair to good 12.00@14.00; seconds 10.00@12.00; common 5.00@6.00; sheared 5.00@14.00; spring 12.00@19.00.

CHICAGO LIVESTOCK

CHICAGO, April 27—Cattle: Receipts 13,000; market fairly active; beef steers mostly steady; spots weak on heavies; early top 9.00; bulk 7.50@8.50; she stock, stockers and feeders about steady; bulls strong to 15c higher; veal calves slow; bidding weak to lower; bulk bologna bulls 4.40@4.60.

Hogs: Receipts 31,000; active, opened 5@10c lower; later mostly steady to 5c lower than yesterday's average; top shorn lambs 14.50; bulk 13.50@14.25; few good choice native spring lambs 16.00@17.00; very good shorn ewes 9.25; no wooled sheep or wooled lambs sold early.

Produce Markets

CLEVELAND PRODUCE

CLEVELAND, April 27—Produce market unchanged.

CHICAGO PROVISIONS

CHICAGO, April 27—Butter higher; creamery extras 38½; firsts 34½@37½; seconds 32½@33½; standards 38½.

Eggs lower; receipts 29,766 cases; firsts 24@24½; ordinary firsts 22@22½; miscellaneous 23@23½; storage packed extras 26¾; storage packed firsts 26.

GASOLINE AND ALCOHOL

CINCINNATI, April 27—Alcohol, denatured 31; gasoline tank wagon 22; 70 per cent 32.

SUGAR

NEW YORK, April 27—Raw sugar firmer; spot prices unchanged at 2⅞ cents, cost and freight for Cubas, equal to 3.98 for centrifugal, but May shipments were ⅛c higher at 2½, cost and freight, equal to 4.11. Raw futures advanced 5 to 7 points. Fine granulated unchanged at 5.25 to 5.30. Refined futures nominal.

Sugar futures closed steady; approximate sales 22,050 tons; May 2.50; July 2.72; Sept. 2.91; Dec. 2.95.

Later a refiner advanced prices ten points, making fine granulated 5.25 to 5.40.

COTTON

NEW YORK, April 27—Cotton futures closed steady; May 17.09; July 17.00; Oct. 17.65; Dec. 17.70; Jan. 17.65. Spot cotton quiet; middling 18.15.

LIBERTY BONDS

NEW YORK, April 27—Liberty bonds closed: 3½'s 99.42; first 4's 99.94; second 4's 99.62; first 4¼'s 99.74; second 4¼'s 99.72; third 4¼'s 99.92; fourth 4¼'s 99.92; victory 3¾'s 100.02; victory 4¾'s 100.06.

COFFEE

NEW YORK, April 27—Coffee: Rio No. 7, 10¾; futures weak; May 9.80; Dec. 9.20.

MONEY

NEW YORK, April 27—Call money steady; high 3½; low 3½; closing bid 3; offered at 3½; call loans against acceptances 3; time loans steady; 60 days, 4¼; 90 days, 4¼; 6 months 4¼@4½; prime mercantile paper 4½@4½.

ANNOUNCEMENT

The old reliable music house of Summers and Son 906 Gallia street, wishes to announce that they have opened a radio department. This department will be in charge of Mr. C. S. White who is an expert in this line of work having experimented in radio science for the past 12 years and is a licensed radio operator. In connection with their radio department they are operating a demonstrating room where the radio can be seen and heard. They are carrying a complete line of standard apparatus and will be glad to demonstrate at any time.—advertisement.

NOTED BREW MASTER DIES

CINCINNATI—Ernest Uhlman, 50, brew master and inventor of the process for de-alcoholizing beer, died here.

Oles May Not Run For Governor

YOUNGSTOWN, O., April 27—(By the Associated Press)—Mayor George L. Oles today admitted that he is considering withdrawal for two years of his independent candidacy for governor of Ohio.

"I have 20 months yet to serve as mayor," he said today, "and the condition of the city finances is such that a fearless man is needed at the head of city affairs. So I am considsidering postponement of my governorship campaign for two years. I will make a final decision in about a week."

Close friends of Oles say that the damper on his governorship aspiration was caused by an editorial in a local newspaper, which has been friendly to Oles, pointing out that while he has shown himself "honest, well meaning and industrious" as yet he "has done nothing on which he can ask the people of Ohio to vote for him for governor."

The editorial declared that an experienced administrator is needed in the governor's chair, and asserted that "the man is no friend of yours who urges you to run for governor before you have solved a single big problem as mayor."

Don't let your grocer do a Rip Van Winkle—show him 13c and say, "Blue Devil, please."—Advertisement.

MUCH DAMAGE TO FRUIT

WASHINGTON—Much damage to fruit was done by recent frosts in the upper Ohio valley, according to the weather bureau weekly review.

OUT FOR CONGRESSMAN

AKRON—State Senator Whittemore, Akron, announced his candidacy for the Republican nomination for congressman from the 14th Ohio district.

ARMY—

blankets all O. D. Wool, $1.98. Last week. Next to Wurster's Drug Store. —Advertisement tf.

Ashland Rotes Elect

ASHLAND, KY., April 27—Ben Forgey was elected president of the Ashland Rotary Club at a meeting of the new board of directors. John Hager was elected vice-president. Charles Dickson was re-elected secretary and treasurer and Walter Mayo re-elected sergeant-at-arms.

The new board of directors is composed of Ben Forgey, John Hager, Walter Mayo, Charles Dickson, Monroe Howerton, Charles Weaver, John Williams, L. N. Putnam and Col. T. A. Field.

Pile Sufferers

Can You Answer These Questions?

Do you know why ointments do not give you quick and lasting relief?

Why cutting and operations fail?

Do you know the cause of piles is internal?

That there is a stagnation of blood in the lower bowel?

Do you know that there is a harmless internal tablet remedy discovered by Dr. Leonhardt and known as HEM-ROID, now sold by Wurster Bros., and druggists generally, that is guaranteed?

HEM-ROID banishes piles by removing the internal cause, by freeing blood circulation in the lower bowel. This simple home treatment has an almost unbelievable record for sure, safe and lasting relief to thousands of pile sufferers, and saves the needless pain and expense of an operation. There is no reason why it should not do the same for you. — Advertisement.

GREEN & GREEN'S
Edgemont Crackers

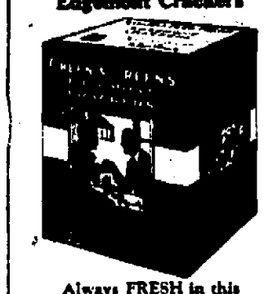

Always FRESH in this NEW STYLE Package

The Gilbert Grocery Co., Distributors

To Inspect Records

CATLETTSBURG, KY., April 27—Prosecuting Attorney John Coldiron, of Boyd county, today summoned all druggists of Ashland who handle prescriptions for liquor, to bring their records into court. This action was taken following the arrest of Dr. L. T. Hood of Ashland on a charge of issuing an illegal prescription. A complete investigation will be made of the records of all the druggists, it was stated.

Bud Back On Job

E. W. (Bud) Gableman, who was recently married in Hillsboro to Miss Ellen Rogers, is back in Washington, where he and his charming bride will reside. Mr. Gableman has resumed his work there for the Cincinnati Enquirer.

Railroad Exonerated In Tragedy

COLUMBUS, O., April 27.—(By the Associated Press)—State laws providing precautions at railroad crossings were complied with by the New York Central Railroad at the St. Clair street crossing in Painesville, March 30, when 18 persons were killed when a New York Central train struck a motor bus, and the state public utilities commission will not make any findings to the attorney general, it was announced by commissioners today in a report of the fatal accident.

The commission's duty ends, the report declared, when the neglect or innocence of the railroad itself is proven and it has no authority to fix responsibility if such is the case, due to individual delinquence of railroad or bus employes after state laws have been complied with. The commission, however, the report said, is convinced protection maintained at the crossing is inadequate and proceedings will be instituted to provide greater precautions.

M. J. Brennan, J. C. Thompson and H. M. Evans, inspectors, and Judge E. E. Corn, attorney for the commission, and Joseph E. Baird, secretary, handled the investigation.

BLANKETS—

All O. D. Wool Army Blankets, $1.98. Last week. Next to Wurster's Drug Store.

—Advertisement tf.

To Fill Vacancies

IRONTON, April 27—W. W. Allen and Irwin Hesson were endorsed by Democratic and Republican committees to fill vacancies in the Lawrence county deputy board of elections, which occur May 1.

Graphite from which pencils are made is imported from Mexico and Ceylon.

Paper Manufacturers Offer Compromise

NEW YORK, April 27.—(By the Associated Press)—Paper manufacturers today offered to withdraw their demands for a wage reduction for skilled workers of the industry if the union would abrogate the scale for unskilled labor.

The offer was made to officers of the International Brotherhood of Paper Makers and six allied crafts in an effort to avert a strike at the expiration of the present contract April 30.

Union delegates immediately went into session to consider the offer.

The operators' offer is founded on their demand that unskilled men be let out of the new contract, the wages to be governed by the going rates for common labor in the localities where employed.

Grant Approached With View To Making Him The Democratic Candidate

CHICAGO, April 27.—(By the Associated Press)—Four years before General Grant was elected president on the Republican ticket, he was approached with a view to making him the Democratic candidate, an offer which he promptly and decisively rejected, according to letters published for the first time today.

The historical proposal was revealed on Grant's centennial anniversary today by a Chicagoan, John C. Burns, son of Colonel Barnabas Burns, civil war soldier. Near the close of the war in 1863, the "war Democrats" of Ohio chose Colonel Burns chairman of their central committee and placed him in charge of preliminary arrangements for the presidential campaign.

Casting about for a candidate, General Grant, who was then a Democrat was found to be most acceptable because of his war record and on December 7, 1863, Colonel Burns wrote from Mansfield, Ohio, asking the union leader if his name could be presented to the Democratic convention.

"Your successful military career, your unfaltering devotion to your country in its darkest hours of trial, your indomitable energy in overcoming all obstacles, your consummate skill and dauntless courage on the fields of battle have all combined to call the public mind to you as the man to whom the affairs of this great nation should be committed at the close of the present incumbent's term of office," the letter to General Grant said.

Colonel Burns then asked permission to present the general's name to the Ohio state convention the following month.

In reply the general expressed in characteristic style that he was astonished and did not know of any indication he had ever made that he could be a candidate for office.

"I shall continue to do my duty to the best of my ability, so long as permitted to remain in the army, supporting whatever administration may be in power in their endeavor to suppress the rebellion and maintain national unity and never desert it because my vote if I had one, might have been cast for a different candidate," said General Grant's letter to Colonel Burns.

Thirteen different religious beliefs are represented among the girls living in the Y. M. C. A. home in St. Louis.

Rules State Cannot Inquire Into Men's Reasons For Quitting

KANSAS CITY, MO., April 27.—(By the Associated Press)—Men have the right to quit work when they please and the state is without power to inquire into their reasons for quitting, United States District Court Judge John C. Pollock said here today in the course of a hearing in his court in which a permanent injunction against the operation of the Kansas industrial court is sought by the United Mine Workers of America.

OBITUARY

Alfred Taylor

Death late Wednesday claimed Alfred Taylor, well known farmer of Sandy Springs, near Buena Vista. He had been ill sometime with Bright's disease.

The deceased was about 70 years of age and had spent all his life in the western end of the county and was well known in the Sandy Springs and Buena Vista community. His parents were James and Barbara Taylor of Buena Vista.

Seven children survive as follows: Mrs. Floyd Pollard of Nauvoo, Mrs. Eliza Rachford of Rarden, Mrs. Barbara Adams and Mrs. Florence Adams of Adams county; Miss Janie Taylor at home and Alfred and Clinton of Sandy Springs. He also leaves a sister, Mrs. Anna Cole, of Scioto street, Portsmouth.

Funeral services will be held Friday afternoon at two o'clock, from the Sandy Springs M. E. church. Burial will be made in Sandy Springs cemetery.

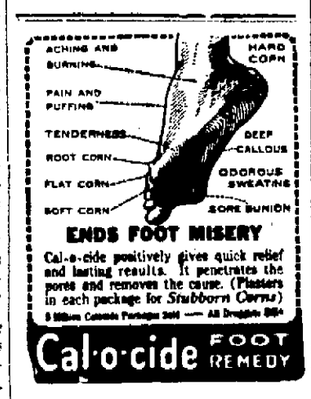

ENDS FOOT MISERY

Cal-o-cide positively gives quick relief and lasting results. It penetrates the pores and removes the cause. (Plasters in each package for *Stubborn Corns*)

5 Million Cal-o-cide Packages Sold — All Druggists 50¢

Cal-o-cide FOOT REMEDY

Frank Kehrer

Word was received here today of the death of a former well-known resident, Frank Kehrer, who died late Wednesday in Des Moines, Iowa. Death was probably due to an operation, letetr received only a few days ago telling of his intended trip to a hospital for an operation.

Mr. Kehrer was born in Portsmouth July 15, 1852. He will be remembered best as a telegraph operator for the N. & W. at Sciotoville, where he worked for about twenty years. On leaving Sciotoville he located in Peoria, Ill., and after a three years' stay there moved on to Des Moines, Iowa, where he was associated in business with his brother, Will H. Kehrer, in the hosiery manufacturing business. He had been in Des Moines about six years.

His wife was Miss Alice Higgins, daughter of Colonel Higgins of Waverly, O. A daughter, Isabelle, died in this city some years ago. Besides the widow two sons, Carl Kehrer of Omaha and Frank Kehrer of Sioux Falls, S. D., survive. He also leaves three brothers, Will H. Kehrer of Des Moines, Gus oKhrer of Ninth street and Charles Kehrer of Twelfth street.

Mr. Gus Kehrer left this afternoon for Des Moines to attend the last rites.

Mrs. Frank Mitchell

At 10:45 last night death claimed one of the West Side's best known residents when Mrs. Harriett Mitchell, widow of the late Frank Mitchell passed away at her home near City View following a two weeks' illness caused by a stroke of paralysis. While not in the best of health for some time, Mrs. Mitchell had been able to be about her home and look after her household affairs and the news that she had suffered a stroke and was in a serious condition came as a blow to her many friends and cast a pall of gloom over the entire community.

Mrs. Mitchell was born, reared and spent her entire life on the West Side. She was born January 14th, 1849, being seventy three years, four months of age. She was married to Frank Mitchell March 31st, 1867 and to this union ten children were born, eight of whom are now living. They are, James Mitchell of Sixth street, this city; George, Harry, Mrs. Myra Anderson and Mrs. Ollie Kemper all of Nauvoo, Francis of City View, William and Earl at home.

Many years ago Mrs. Mitchell united with Old Town M. E. church and had been faithful to her vows and to the church of her choice and active in its work until her health failed. She was a staunch Christian, her faith in her God unwavering to the end. She contributed largely to the happiness of the world from which she has been called.

Besides her children, Mrs. Mitchell leaves one sister, Mrs. Nancy Bressler and two half brothers, Henry George of the West Side and Frank George.

The funeral services will be held Saturday afternoon at two o'clock from the Old Town M. E. church.

William Alfred Lewis

William Alfred Lewis little son of Mr. and Mrs. Robert Lewis (Garnet McCorkle) of Black Fork, O., was born June 9, 1921 and departed this life April 23, 1922, after a short illness of influenza, the baby being ten months and fourteen days old at the time of final summons.

The baby was known to his large number of friends as Billy, a bright, lovable child whose death will be deeply grieved. Surviving are the parents and a host of relatives and friends.

Funeral services were held from the Black Fork church Tuesday afternoon at two o'clock with Rev. J. E. Dibert of Oak Hill in charge of the last rites.

Burial was in Bethel cemetery near Black Fork.

Mabel Ruth Conley

After a short illness of diphtheria death this morning at two o'clock claimed Mabel Ruth Conley one year and twenty-one days old daughter of Mr. and Mrs. John Conley of 1127 Front street. The parents have several other children. Burial was made this afternoon in Greenlawn, services being private on account of quarantine.

In Case of Death
Call Lynn's
A complete funeral service in an atmosphere of refinement.
"The Best Costs No More"
For prompt Ambulance Service
Phone 11

CALL
The Emrick Rawson Company
(Funeral Directors)
When the necessity arises and take advantage of the latest in methods and equipment.
Funeral Home
1144 Gallia. Phone 2563

GEORGE PFEIFFER
Funeral Director
And Embalmer
Miss Anna Pfeiffer
Embalmer
Phone 96
Eighth And Chillicothe Sts.

AL. WINDEL
Ambulance Service
Funeral Director
Auto Equipment
Reasonable
Reliable
Both Phones

J. L. Richards
Funeral Director
and
Embalmer
Ambulance Service
Phone 117
1011 Ninth Street

Flowers and Floral Designs

Potted Plants
Bulbs, Ferns
"Say It With Flowers"
ORIN B. OAKES,
FLORIST
811 Sixth St. Phone 2704
Opposite Post Office

J. R. MORTON & SON
Funeral Directors and Embalmers
Ambulance Service
All calls promptly answered anywhere and at all times.
FULLERTON, KY.
Call 7-R-2 Fullerton Ky.

Truth Must Be Told

"Thou shalt no thear false witness against thy neighbor," is the eighth commandment. Though the giving of false testimony in court is the only thing mentioned, this commandment includes a great deal more. It means that we must speak the truth in all things and be careful of the honor and reputation of everyone. We must speak the truth, because God is the truth, and it would be an abuse of the power of speech to speak differently from that which we know to be true in our minds. We have no right to injure the good name of another, because a good reputation is a most precious possession. It is right and lawful to defend one's honor and reputation if it is unjustly assailed to any great extent.

Advertisement Portsmouth Catholic Citizens

SUBMITS DETAILED REPORT OF WHEELING STEEL CORPORATION BUSINESS

WHEELING, W. VA., April 27.—(By the Associated Press)—While the report of the Wheeling Steel Corporation, made at the annual meeting of the stockholders, showed a profit for the year's operations of $2,329,727.71, Alex Glass, chairman of the directors, pointed out deductions are made in the balance sheet that show the net loss for the year 1921 was $2,794,853.23. The figures as shown in the balance sheet follow:

Earnings from operations after deducting charges for maintenance and repairs of plants of approximately $1,900,000—$1,514,805.86.

Add—other income—$814,921.85.

Total profits for the year—$2,329,727.71.

Deduct—idle plants expense, $1,838,137.17.

Provision for general depreciation—$2,293,911.71.

Provision for exhaustion of minerals and extinguishment of lease values—$414,408.85.

Interest on bonds—$295,896.58.

Interest on borrowed money—$174,751.63.

Proportion of bond discount—$7,475.50—$5,124,580.94.

Net loss for the year—$2,794,853.23.

FILE YOUR PERSONAL TAX RETURNS

There are but three days more in which to file your personal tax returns and according to County Auditor Coburn, late Wednesday only about 50 per cent of the returns had been filed. The office will be open tonight and Saturday night for the receipt of returns.

Auditor Coburn announces that the assessors have been notified to appear Monday next and they will canvass the returns filed and list the delinquents who have failed to make returns. These will stand to lose the exemption of $100 and may be subject to 50 per cent penalty as provided by law.

Track Meet To Be Held May 13

Coach F. B. McComb of the high school arrived home today from Jackson, where he spent Wednesday making plans for a tri-school track meet to be held at the Lucasville fair grounds May 13 between P. H. S. Jackson and Wellston track teams. The date has been set for May 6, but when Jackson insisted on a later date May 13 was selected.

Planning For Homecoming

At the weekly meeting of Portsmouth Council Jr. O. U. A. M., last night, considerable time was spent in the discussion of plans for the big Homecoming next Wednesday night. The committee, composed of Frank Schmidt, P. W. Quickel, Morris Thatcher, E. E. McFarland and George Meeks reported that State Organizer W. A. Clark had sent word he would be here sure and would bring with him Robert A. Pollock, former state senator, and big booster of Jr. O. U. A. M. work.

Members of Jr. O. U. A. M. lodges at Harrisonville, New Boston, Stockdale, South Webster, McDermott and Wakefield, have been invited and a goodly representation is expected to attend.

The third degree will be bestowed upon a class of candidates at the meeting by the degree team which has been practicing the degree work faithfully. At the close of the initiation a social program will be enjoyed and refreshments will be served.

One member, John Shoemaker, was reinstated last night and one application for membership was received.

FREE
FRIDAY AND SATURDAY SPECIAL
One regular 50c size box of Chantilly Face Powder free with every purchase amounting to 50c made in our store Friday or Saturday.
Brandel's
CUT RATE DRUG STORE
Second and Market Phone 2291

FRIDAY AND SATURDAY SPECIALS

River Cat Fish and Jack Salmon
Halibut Steak
White Fish
Jumbo Frogs

Dressed Chickens

Tomatoes
Strawberries
Green Beans
Green Peas
Mangoes

Parsley
Head Lettuce
Cucumbers
New Potatoes
Carrots

JOSEPH
1016 Waller Phone 969

NEWS FROM NEARBY TOWNS

OAK HILL

Mr. and Mrs. L. F. Grashel of Portsmouth were accompanied by Mrs. Robert Gillespie on a week-end visit here.

Frank Warner, ex-postmaster, was a recent business visitor to Portsmouth.

J. J. J. Club Meets

The J. J. J. club was entertained at the home of Miss Martha Tope on Main street last Friday evening. At the end of a jolly evening with music and games, the members and guests were treated to refreshments of sandwiches, pickles and fruit. Miss Ida Ferne Tope and Messrs. Eddie Davis and David Morgan were guests of the club. Members present were: Misses Vivienne Stemshorn, Martha Tope, Helen Dole, Lucille Jones and Marcella Williams. The next meeting will be at the home of Miss Florence Jenkins.

Mrs. Bettie Stemshorn is having several rooms papered. "Doc" Searles is doing the work.

The household goods of Mr. and Mrs. Chester E. Smith were shipped to Springfield Monday.

High School Teacher Weds

Mr. Everette Phillips, aged 25, commercial teacher in the local high school, was married Saturday to Miss Neva Johnson, aged 17, student at Rio Grande college. Mr. Phillips' home is at Bidwell, and he has been making his home with Mr. and Mrs. Hugh Parry during his stay here.

Commencement May 18

The annual commencement of the Oak Hill high school will be held Thursday, May 18, at 8 p. m., in Liberty theatre. Contrary to the usual custom, there will be but one night. The graduating class this year consists of six girls and one boy as follows: Miss Mabel Howell, only daughter of Mr. and Mrs. A. E. Howell of West Water street; Miss Margaret Jones, youngest daughter of Mr. and Mrs. E. E. (Pal) Jones; Miss Marguerite Crabtree, daughter of Mr. and Mrs. Stephen Crabtree; Miss Myrtle Hughes, daughter of Mrs. Martin Hughes; Miss Thursa Scaggs; Miss Florence Ritchie of Omar, W. Va., who came here that she might graduate in the same class as her friend Miss Scaggs, who is a former resident of Omar; Mr. George West, son of Mr. and Mrs. Oscar West of Samsonville.

Leonard Cook went to Portsmouth Monday to be at the bedside of his wife, who is seriously ill at the home of their son-in-law and daughter, Mr. and Mrs. Theodore Shumate.

John N. Davis is a patient at Holzer hospital, Gallipolis.

Charles Potts of South Webster was a recent guest of his son, P. P. Potts and family.

Mr. and Mrs. Frank Wasmer, Jr., spent Monday at Gallipolis.

M. S. Kent of Jackson has been appointed agent for the Prudential Insurance company, and made his initial trip here Tuesday. "Mac" is a former resident of Oak Hill.

Dr. John Hopston was an out of town business visitor Tuesday.

Rev. J. E. Dibert has purchased a new Ford.

Plummer Haynes of Chillicothe was in town Tuesday.

Evan Davis of the Columbus Confection company, returned home Tuesday after a week-end visit with his brother, Dan T. Davis of Route 2.

PIKETON

Messrs. Bud Armbrust and Arthur Blaum of Waverly were guests of friends here Sunday.

Earl Silcott, Charles Markham and Ray Petit attended the ball game between Jasper and Waverly at Waverly Sunday.

Myron Patterson is ill with pneumonia at the home of his grandmother, Mrs. Katherine Bateman of Main street.

J. Erie Nutt and family of Beaver were Sunday guests of Mr. and Mrs. J. J. Rheinfrank.

Chester Clay, who is employed at Washington C. H., spent the week end at the home of his grandparents, Mr. and Mrs. P. M. McCoy.

Mr. and Mrs. William Holt and son John William motored to Sciotoville Sunday.

Mr. and Mrs. Ray Clayton are moving to the Violet property on Main street.

HAMDEN

Mr. and Mrs. F. C. Donaldson and family were called to Austerlitz, Ky., Tuesday, on account of the death of her uncle, H. D. Parvin, who had been failing in health for the past several months.

Erric Brown returned home from Columbus Monday evening with his young son, Erric, Jr., who underwent an operation for appendicitis at the Protestant Hospital under Dr. Hamilton. He is reported to be getting along very nicely.

Sanford Brown, baby of O. C. Brown of Puritan, was taken to a Columbus Hospital Wednesday to undergo an operation of the ear.

Supt. J. H. Coleman of Zaleski schools was a recent visitor here.

Mrs. Mallow of Chillicothe was the Sunday guest of Mr. and Mrs. W. E. Vitatoe.

Rev. L. A. Patterson, local pastor of M. E. Church, was absent from the pulpit on last Sunday having gone to Amesville to attend a funeral.

Mr. John T. Ogier, Sr., who returned home Saturday from a several months' visit in Florida, is confined to his bed with illness.

Miss Grace Moorhead has returned home from Portsmouth, where she has been visiting with her brother and sister-in-law, Mr. and Mrs. Fred Moorhead, for the past few weeks.

RARDEN

William Thomas and wife have moved in with Marley Mustard on Harden Creek. Mrs. Thomas will care for the four children left motherless when Mrs. Mustard died recently.

C. M. Burton, candidate for sheriff was here several days ago calling on friends.

T. E. Roverts of Walton, Ky., was here several days ago looking for a farm.

Attorney Luther Thompson of Portsmouth, candidate for representative was here on business recently.

Mrs. A. B. McBride of High street remains dangerously ill with complications.

A. C. Christian is having his home on Main street repainted.

Rev. Bancroft of Urbana spoke at the M. E. church Thursday night.

The Champs have improved their ball diamond by making a fill on the infield so it will drain quickly after a rain.

L. Penn remains seriously ill at Mt. Joy.

The Champs have purchased new uniforms for this season.

A. J. Bleckman called to Fort Wayne, Ind., to be at the bedside of his mother did not arrive there until after she had passed away.

Rev. Chilton of Columbus, District Superintendent of the Nazarene church preached at the local church Friday night. He also directed the reorganizing of the church board for the ensuing year. The new officers are, Secretary Esta May Moore; Treasurer, Bannah Kates; Trustees, Edgar Gardner of McDermott, J. W. Kates and Fred Moore; Stewards, Minnie Gardner, Freda Gardner, Flora Rector, Bannah Kates and Esta Moore; Representative to General Assembly to be held at Middletown May 10-14, Fred Moore; Pastor, Rev. Thornberry.

D. W. Penn of Latham formerly of Barden has been ill for many weeks. His condition remains about the same.

The protracted meetings held at Hoffer Hill church closed Sunday.

Thomas Freeman who has been ill for sometime remains about the same.

A celebration in honor of General U. S. Grant's 100th anniversary will take place in the high school auditorium on the afternoon of April 27th. The program will be as follows:

Song—America—by school.

Salute to the Flag—A statement of the occasion and purposes of the program—Alice Mullaney.

Song—Tramp, Tramp, Tramp,—High school.

Recitation—The Blue and The Gray—Mildred Abbott.

Boyhood and Youth of Grant—Janet South.

Song—Just Before the Battle Mother—Sixth, Seventh and Eighth Grades.

Grant in the Civil War—A. B. McBride.

Song—Tenting on the Old Camp Ground—High school.

Grant at Appomatox—Gladys Newman.

Song—Battle Hymn of the Republic—Third, Fourth and Fifth Grades.

Grant as President—Donald Newman.

Song—The old Flag has Never Touched the Ground Yet—Wells Reinoehl.

McKinley's Appreciation of Grant—Ferall Moore.

The American Oath of Allegiance—School.

Song—Star Spangled Banner—School.

Carey Alexander and mother, Minnie Alexander Gardner were in Portsmouth on business recently.

Attendance of different Sabbath schools: M. E. 47; Nazarene, 37; Hoffer Hill Union 39; and Dunlap 24.

Dr. H. F. Clark came home over Sunday from Seaman.

Carl Clark and family of Portsmouth were calling on his wife's parents on Main street recently.

Walter Newman and wife of Portsmouth were visiting Mr. and Mrs. J. W. Newman Sunday.

Mayor Walter V. Scott was calling on friends at McDermott recently.

Franklin Furnace

Mrs. H. J. Gerlach and daughter Caroline and Geraldine Hyland attended the dedication of the Ironton bridge.

C. E. Hughes was a business visitor in Portsmouth Monday.

Miss Bride Winebrenner and Miss Evelyn Turner of Wheelersburg will be the week-end guest of Mr. and Mrs. Earl Arthur and will attend the social at the school house Saturday night.

Mrs. John H. Jones was the guest of her son-in-law and daughter, Mr. and Mrs. Dewey S. Dyer Sunday.

There will be an ice cream social at the school house Saturday night, the proceeds to go for final payment on the electric lights.

Mary Louise is the name given to the little girl born to Mr. and Mrs. Amos Seeley.

Miss Louise Doty will close her school here the 28th with a picnic for the children and their parents.

WEST SIDE

The Pond Run M. E. Sunday school and church will give an ice cream and cake social Saturday evening at the Pond Run church.

Rev. Carl Shoemaker of Buena Vista delivered a very interesting address at Pond Run church Wednesday evening.

Mrs. Jesse Coldiron of Buena Vista pike was a guest of friends in Portsmouth Wednesday.

Millard Crabtree son of Mr. and Mrs. Edward Crabtree of Mineral Springs and Miss Lydia Crabtree daughter of Mr. and Mrs. John Crabtree, Duck Run were married last Friday by Rev. Lawhorn of Portsmouth. W. A. Massie of McChillough accompanied them. They will reside on Big Run.

Mr. and Mrs. John Cunningham and son Roy, of Buena Vista pike who have been very ill with influenza are recovering and are able to be about.

Rev. King, Joel Gillet, Mrs. Addie Bruce of Otway and Mrs. Rose Johnson of Owensville were guests Tuesday of Mr. and Mrs. Harrison Massie of Duck Run.

Mr. and Mrs. H. O. Lindsey and daughter Ruth of 1811 Robinson avenue and Miss Sadie Turner of 1312 Fifth street were guests of Mrs. William Tipton and family of Buena Vista pike.

George and John Herdman of McGaw were business visitors in Portsmouth Wednesday.

Mrs. Thomas Heron of Mace Run was a guest of her daughter Mrs. Hiram White of 325 Front street, Portsmouth Wednesday.

Miss Rosa Coldiron of Buena Vista pike is visiting her sister Mrs. Riggs of New Boston.

Mr. and Mrs. E. Massie of 1923 Nineteenth street and children, Mr. and Mrs. Harry Massie and son Harold and Mr. and Mrs. Carey Massie, Misses Sadie and Mamie Massie and her father Henry James of Portsmouth were Sunday guests of Mr. and Mrs. Harrison Massie of Duck Run.

Miss Marie Snyder of Pond Run spent Wednesday as guest of Miss Ada Tipton of Buena Vista pike.

Mrs. Hartzel Hazebaker who was at the home of her daughter Mrs. Thomas Douglas for two weeks returned to her home at McGaw Tuesday. Her daughter, Miss Rena who was recently operated on for appendicitis is not so well.

SCIOTOVILLE and WHEELERSBURG

SCIOTOVILLE

The play, "When You and I Were Young," which was such a decided success, when presented by the members of the Judge Blair Bible class of the Second Presbyterian church a few weeks ago, will be repeated at the high school auditorium tomorrow evening, April 28, at eight o'clock. All of the original cast will take part except Mr. Harry Gillen, who played "Deacon Tidd." This part will be ably taken care of by Mr. Wiley Young. The play will again be under the direction and management of Mrs. Margaret Thiers Kelley, to whose untiring efforts much of its former success was due.

Cast follows:

Ezekiel Simpkins—Mr. Edward P. Fisher.

John Jacob Astor—C. H. Vaughn.

Patience Puddinfoot—Mrs. P. H. Duncan.

Ben Butler—Dr. Ormsby Kesselring.

Tooty Frooty—Mrs. H. G. Vaughn.

Cornelius Vanderbilt—Mr. Henry Scott.

Perunn Jones—Mrs. William Nagelcisen.

Jim Blaine—Mr. E. C. Tucker.

Christopher Columbus—Mr. Anson Jones.

P. T. Barnum—Mr. Wm. McConnell.

Daniel Webster—Mr. William Hollenbeck.

Lydia Pinkham—Mrs. James Kennedy.

Helen Gould—Mrs. William Hollenbeck.

Jesse James—Mr Hal Molster.

Liza-Ann Snodgrass—Mrs. Walter Phelps.

Samanthy Small—Mrs. Maurice Williams.

Mehltible Honswoggle—Mrs. Dudley Molster.

Brigham Young—Mr. Joseph Davis.

Mrs. Amanda Jerusha Quackenbush—Mrs. E. C. Tucker.

The Organist—Mrs. Wiley Rifle.

Miss Ada Carter entertained the members of her Sunday school class of the M. E. church at her home on Woodland avenue last evening. The evening was spent in games and music. At the close of the meeting refreshments of ice cream and cake were served to Florence Beloat, Ruth Stewart, Nina Cunningham, Ruthlee Stewart, Louise Brock, Leona and Thelma Phillips, Mary Rader and the teacher, Miss Ada Carter.

The little son born recently to Mr. and Mrs. John Franck, Jr., of Harding avenue has ben named Robert William.

Class Number Five of the Christian Sunday school, which was to meet tonight in the basement of the church, has been postponed until next Thursday.

Mrs. A. N. Winter's Sunday school class of the M. E. Church will meet this evening at 7:30 at the home of Mrs. Norman Apel of Bloom street. All members are urged to attend and bring their crazy dollar.

Mr. and Mrs. Walter Dutiel and children of New Boston were Sunday guests of Mrs. Frank Kinneman of this place.

Lloyd, little son of Mr. and Mrs. John Franck of Harding avenue, is spending a few days with his grandparents, Mr. and Mrs. William Rockwell of Swagger Valley.

Miss Genevieve Crawford of Swagger valley will go to Portsmouth Friday to spend several days with Mrs. William Spitzer of Fifth street.

WHEELERSBURG

The Mizpah Class of the M. E. Sunday School was entertained this afternoon at two oclock at the home of Mrs. Albert Reiniger.

Mrs. John Pollard of Pine Creek was the guest last evening of Mrs. John Henry of New Boston.

TURTLE? NO!

This is a sample bed bug that may be found in this section of the state. Should you find, them during house cleaning time don't worry as it is easy to rid them with the use of the New Chemical P. D. Q. (Peaky Devils Quietus.)

No matter how large they may be, color or sex or where they came from, P. D. Q. will kill them and their eggs as if liquid fire had hit them.

Not an insect powder, no dust or mess; will not injure clothing, and will actually kill Moths, Roaches, Cooties, Bed Bugs, Fleas and Ants and puts an everlasting to the Peaky Devils, as it destroys future generations. Impossible for them to exist with its proper use.

Get from your Druggist's a 35c package; this will make a quart; one package contains a patent spout to get them in the hard-to-get-at places. Special Hospital and Hotel size makes five gallons. P. D. Q. can also be purchased in liquid form in a handy bottle with patent spout in each package. Your Druggist has it or can get it for you.

Sold by Fisher & Streich Pharmacy, Hood & Blake Drug Co., Brandel's Pharmacy, J. T. Davis Drug Co., and other leading druggists.—Advertisement

Don't Baby Corns—Use "Gets-It"

Thousands of people have only themselves to blame for corn agony, blood-poison, etc. Trimming and "treating," cutting and paring merely makes a bad matter worse. Millions of others are wiser. They know how easily and quickly "Gets-It" shrivels and peels corns and callouses off—in one piece. Get your money back if it fails. Wear new shoes with comfort. Get a bottle today. E. Lawrence & Co., Mfr., Chicago. Costs but a trifle—everywhere.

Sold in Portsmouth by J. F. Davis Drug Company, The Fisher and Streich Pharmacy, Wurster Bros., Red Cross Pharmacy, Flood and Blake, and Stewart's Drug Store, and Stahler Drug Co.

Mrs. H. C. McCormick was the guest yesterday of relatives in New Boston.

The Pastime Club was entertained Wednesday afternoon at the home of Mrs. Clarence Fritz. A good attendance of members were present. At the close of the meeting dainty refreshments were served.

Mrs. Earl Hutchison is recovering from a recent illness.

Miss Lorean Pollard of Pine Creek is visiting relatives on Dogwood Ridge.

A large number from here attended the circus today in Portsmouth.

STANLEY THEATRE

SCIOTOVILLE, O.

TONIGHT

Constance Talmadge In "A Virtuous Vamp" Comedy "The Window Trimmer"

TOMORROW

Hope Hamilton in "LOVE'S PENALTY"

JACKSON

Mr. and Mrs. E. D. Jenkins of Broadway had with them on Sunday as guests Mr. and Mrs. N. J. Zuiefel and Mr. and Mrs. Henry Straile of Pomeroy.

Mr. and Mrs. Dwight Jones of Broadway had for week-end guests her parents, Mr. and Mrs. C. J. Parrish of Hamilton and grandmother, Mrs. J. V. Hatcher of Avondale.

Mrs. J. W. Miller of Church street has beautified her residence with a coat of paint. The home of the Misses Elizabeth and Margaret Jones of Pearl street has also been given a fresh coat of paint. H. C. Halferman of the same neighborhood has a new roof on his house.

Mrs. Louis Fehrman had as week-end guests her sisters, Mrs. Anna Hobstetter and Mrs. Nora Coriell of Portsmouth.

Miss Gertrude Matthews of Portsmouth spent a couple of days this week with the Misses Julia and Jessie Hanna. The Matthews home, which was recently sold to L. H. Powell, is in the hands of the decorators and being made ready for the occupancy of the Powell family.

Miss Opal Browning of Portsmouth is the guest of Mr. and Mrs. Russell Johnson.

Dr. and Mrs. H. Shumate will entertain the Reading Club Friday evening.

Arthur Mackley of Washington, D. C., has ben the guest of Mr. and Mrs. Rufus Peters on Church street. They had also as guests Mr. and Mrs. Will Glenn of Huntington, W. Va. Mrs. Peters accompanied them on their return trip.

Miss Doris Adams had as her guest Miss Dorothy Deckard of Wellston.

Mrs. Harold Priest of Church street was the hostess to the Five Hundred Club on last Thursday evening, the husbands of the members being honor guests, Mr. Harry McGuire holding the highest score. Those enjoying the evening together were Messrs. and Mesdames Lee Hartledge, Harry McGuire, Leo Coll, Sanford Priest and Mesdames Lee Endle and Mae Redfern and Mrs. Mary Dever. The hostess served delicious refreshments at the close.

John W. Hank is at Pt. Pleasant to attend the one hundredth anniversary celebration of the birth of President Ulysses S. Grant on the 27th.

Mrs. Oscar Jacobs has gone to Huntington, W. Va., to join her husband, who has located there.

Dr. and Mrs. J. W. Henry have moved from the Smart property on High street to the property on Chestnut street, which they recently purchased. They have just returned from a visit in Chicago with their son.

The pupils of the eighth grade, taught by Miss Blanche Kennedy, attended the trial of Oscar Smith, charged with having in his possession unlawfully, some dynamite fuse and caps, for an unlawful purpose. Those attending were Dora Beatty, Pauline Cassel, Ruth Dremer, Naomi Hanna, Flora Jordan, Thelma Jacobs, Othello Jenkins, Lillian Kaltenbach, Rachel Mercer, Lena Mercer, Bertha Martin, Dutha Martindale, Martha Peters, Dorothy Kemp, Margaret Shoemaker, Rena Stroth, Charles Behm, Ray Cory, Armin Fillinger, Paul Irons, Paul Zulich, Pearl Saunders, Elmer Scurlock.

Jackson Wins

The Kimison High School team won over the Coulton Hi, 4 to 3, on last Wednesday afternoon after school. On Saturday the 22nd, the same team won the game from Beaver.

Rev. M. A. White of the United Brethren Church united in marriage on Thursday, April 20, Miss Garnet Martindale and Mr. Walter Biegel.

NEW BOSTON

The second number of the lecture course entitled "Professor Petirkin" will be given Friday evening at Glenwood high school at eight o'clock, instead of Thursday as announced. A special price of twenty-five cents will be charged to those not holding season tickets. Following is the cast of characters:

Professor Petirkin Repp (a nervous Wreck)—Elmer Fiddler.

Mr. C. C. Buttonbuster (A giddy butterfly of 48)—Carl Allbaugh.

Howard Green (his son had the court change his name)—Ralph Elliott.

Sim Batty (the police force of a college town)—Jacob Henson.

Peddler Benson (working his way through college)—Harvey Washington.

Noisy Fleming (just out of high school)—Barbour Counts.

Pink Hatcher (an athletic sophomore)—Stephen Lewis.

Buster Brown (a vociferous minor)—Willard Norris.

Betty Gardner (the professor's ward)—Mary York.

Aunt Minerva Boulder (his housekeeper)—Selina Davis.

Petunia Muggins (the hired girl)—Elizabeth Grandison.

Ogla Stepski (the new teacher of folk dancing)—Elizabeth Aldridge.

Kitty Clover (a collection of souvenirs)—Margaret Henson.

Vivian Drew (a college belle)—Gladys Fremont.

Irene Van Hilt (a social leader)—Bertha Russ.

Caroline Kay (a happy little freshman)—Mabel Klein.

Time—Three days in September.

Place—A small college town.

The play depicts the trouble of the professor who while wishing Russia was initiated into a band of Russian nihilists and his attempts to circumvent the supposed agents of this society. The many ludicrous situations resulting from the professor's overworked imagination cannot fail to provoke even the most pessimistic to laughter. And the final ending which is "Well as it ends well," can't only give the audience a pleasanter outlook on life. Come and laugh with us and we will repay you in like.

The Joymakers Club scheduled to meet tonight have postponed their meeting until next Thursday night.

Saturday night a dance will be given in the Davis hall by the Tiffin club.

Mrs. Lee Edwards of near Batavia has returned home after a visit with her son in law and daughter Mr. and Mrs. Walter Dutiel of Harrisonville avenue.

The meeting of the Joy Makers Club has been postponed from April 27 to May 4, when they will meet at the home of Mrs. Earl Dodge of Gallia avenue.

Mrs. Ethel Howard of Rhodes avenue, and Mrs. Harry Hardman of Hill street were guests yesterday afternoon of Mrs. Etta Brannan of Rhodes avenue.

Miss Mary Ellen Pennington of Rhodes avenue was the guest yesterday afternoon of Miss Juanita Brannan.

William Blakeman of Rhodes avenue who is employed at the steel plant who is suffering with a sprained shoulder is getting along nicely.

Mrs. O. D. Vanhoose of Rhodes avenue was the recent guest of Mrs. Clinton Rose of Glenwood avenue.

Mr. and Mrs. Walter Dutiel and children of Harrisonville avenue were Sunday guests of Mrs. Frank Kinneman of Sciotoville.

Mrs. Mae White of Gallia avenue will leave Saturday for Cincinnati for a visit with relatives.

Mrs. Cruncy Smith and little daughter Helen of Harrisonville avenue were guests yesterday of Mrs. Earl Keller and little daughter Ilo Maxine of Gallia avenue.

Mr. Edgar Wheeler of Olive Hill, Ky., was the guest Monday of relatives here.

Mr. Fred Griffen of Gallia avenue was in town today and attended the circus.

Miss Lillian Clark of North Moreland addition shopped in Portsmouth Tuesday.

Mrs. John Pollard of Pine Creek was the guest last evening of Mrs. John Henry of Gallia avenue.

The Blue Bird's class of the Immanuel Baptist Sunday school which was to meet Saturday afternoon has been postponed until next Saturday.

Mr. B. Stricklett has returned from a visit with relatives in Vanceburg.

The S. S. Society will meet Friday evening at the home of Mary Alic Bowen of Gallia avenue.

Miss Dorothy Coburn of North Moreland addition is suffering with an attack of blood poison.

Miss Mabel Lee is ill at her home on Rhodes avenue.

Miss Lucinda Giles who has been ill for several days is improving.

Mrs. William Dutiel and daughter Uldene and Mrs. Denver Smith and daughted Ruby were the guests Tuesday of Mrs. Joseph Conway of Grace street.

Wilbur Emmert of Gallia avenue has returned from a business trip to Huntington, W. Va.

RADIUM HALTS "OLD AGE" BOGEY

When You Feel Stale as If Getting Old, Tune Up With Nuradium

"The rays of radium caught in sugar of milk and made up into tablets, taken internally seem to work miracles," said a noted scientist recently. "Their results," he continued, "especially among old people, are nothing short of marvelous. One of the principal causes of old age is the hardening of the arteries due to increased blood pressure. This the Nuradium tablets prevent. Their effect on the human system is startling. The invalidism characteristic of advancing years vanishes, jaded appetites become keen again, red corpuscles have increased by 250,000 within forty-eight hours, acute pains disappear as if by magic.

A number of leading druggists have already put these marvelous Nuradium tablets in stock.

They are put up in vials of 240 tablets and the price is $1.00 per vial. Reports from a large number of professional and business people who have used Nuradium tablets indicate that a veritable fairyland of science has been revealed. Their possibilities are still undreamed of. You can get Nuradium tablets at the following drug stores: Stewart's Drug Store, Geo. W. Freund, The Fisher & Streich Pharmacy. Advertisement.

Financial Restitution For Papenfuss Proposed

COLUMBUS, O., April 27.—(By the Associated Press)—A movement is on foot by members of the Ohio legislature, it became known here today, to have the state make financial restitution to Carl Papenfuss, the 62-year-old Toledo man, who was pardoned from the Ohio penitentiary this week by Governor Davis, after having served six years of a life sentence for a crime which he did not commit.

Representative H. S. Atkinson, of Columbus, minority floor leader, in the last general assembly, announced today that he favors such action and that a large number of members of the legislature are interested in the movement.

"The mere payment of money can not recompense him," said Representative Atkinson, "for the loss of liberty and anguish of soul, but as far as it can the state ought to see that he receives a comfortable sum. Ten thousand dollars is little enough to give this man, who has served six years behind prison bars without cause."

Papenfuss was convicted of having attacked his daughter, who was the star witness against him. The daughter recently admitted having testified falsely at the command of her mother, now dead, and Papenfuss was granted a pardon immediately. He returned to his home at Toledo, where the Wabash railroad gave him back the job he had held for thirty years before being arrested.

SAVE YOUR STOMACH with JAQUES' LittleWonder Capsules

Quick Relief for INDIGESTION DYSPEPSIA CONSTIPATION

No Muss No Bother Just Take one or two capsules

On sale by The Fisher & Streich Pharmacy, Portsmouth, O., or 60 cents by mail postpaid for large package from Jaques Capsule Co., Plattsburg, N. Y.—Advertisement.

Harding Seeks Entry To Golf Club

WASHINGTON, D. C., April 27.—(By the Associated Press)—The Washington newspaper Golf Club, recently organized by golf playing correspondents in the capitol today received a formal application for membership from Warren G. Harding representing the Marion Star, and mail address, the White House.

Enclosed with the application were three new $1 bills in payment of club dues for as many years.

"I send this amount," Golfer Harding wrote, "in order to have a clear certificate and a closed account for the three years I have yet to serve.

"And I hope," he added, "to be able to show some of the younger fellows how to make a good score."

Diplomatic Relations Between Germany And Russia Resume Friday

LONDON, April 27.—(By the Associated Press)—Diplomatic relations between Germany and Russia will be resumed tomorrow, in accordance with the treaty signed at Rapallo, says a Central News dispatch from Berlin.

The first German ambassador to the soviet government will be Professor A. Bernhard Wiedenfeld, while Leonid Krassin will represent Russia in Berlin.

Professor Wiedenfeld, former head of the foreign trade section of the German foreign office has been the German trade representative in Moscow since September 24, last. M. Krassin is Bolshevik commissar of foreign trade and has been active in Berlin for several months.

Cities Service Elect Directors

NEW YORK, April 27. (By the Associated Press) Stockholders of the Cities Service Company, which has extensive oil and public utilities properties, today elected three new directors—Frank R. Coates Toledo, Ohio; J. M. McMillin, New York, and W. A. Jones, New York.

They succeeded B. N. Frieman, New York; Sir E. MacKay Edgar, London, England, and H. H. Scott, New York, respectively.

TRAIN SERVICE RESUMED

TOLEDO, O., April 27.—(By the Associated Press)—Freight service on the Toledo and Western interurban lines, tied up by a strike of trainmen yesterday, was resumed today, according to a statement by J. F. Johnson, operating receiver for the road. The single mail car put in operation late yesterday with a crew from the shops also continued, today. Additional men to take the place of the striking trainmen have been employed and the passenger service of the road will be restored shortly, Johnson's statement said.

He's Not Boasting About It

If former President Wilson ever did say anything good about Senator Reed, it must be admitted that he afterward had ample reason for forgetting it.—Buffalo Express.

GASOLINE KEROSENE

GAS OIL FUEL OIL ROAD OIL

IN TANK CARS ONLY

Write, Telephone or Telegraph For Quotations

Great Eastern Refining Corporation

Refinery: Leach Station, Ky. Main Office: Huntington, W. Va.

Hunter To Get Players From Rickey

Manager Fred Hunter of the Lansing Senators was very much elated Thursday when he received a message from Manager Branch Rickey of the St. Louis Cardinals advising that he was sending on two of his young players. He also received a telegram from the manager of the Minneapolis American Association team stating that he was sending an infielder to join the Senator outfit. The recruits are expected to join Hunter's forces here in the next day or two.

Poincare Submits To Cabinet Plan Of British To Convene Supreme Council At Genoa

PARIS, April 27.—(By the Associated Press)—Premier Poincare today submitted to his cabinet the proposition from Prime Minister Lloyd George, of Great Britain, to convene the supreme council at Genoa. Consideration of the question was put over in order that further information might be obtained from Vice Premier Barthou, head of the French delegation at Genoa.

Official circles here indicated their belief that there was little prospects of an early meeting of the supreme council at Genoa. It is understood that M. Poincare called the attention of the cabinet to the fact that the question of penalties to be applied to Germany was one of eventuality only—a question that would come before the allies only when the reparations commission had finished its negotiations with Germany. If Germany defaults, then the commission will notify the interested powers. Until then, the premier pointed out, the question would not be regularly before the supreme council. The latest information received from Genoa indicated that the reparations question and Premier Poincare's Bar Le Duc speech were the principal things Mr. Lloyd George desired to have the council discuss at Genoa. Consequently, M. Poincare is reluctant to accept the proposal. In any case it is declared, it will be necessary for him to await the return of President Millerand from his African trip.

Therefore, he would not be free to go to Genoa before the second week of May.

Pour Concrete For Second Floor

The Danis-Hunt Construction company of Dayton, which is building the addition to the high school building, poured the concrete for the second floor Thursday. The firm is making splendid headway.

Vice President Coolidge Pays Tribute To Grant; Praises Virtues Of Great Leader

WASHINGTON, D. C., April 27.—(By the Associated Press)—The greatness of General Grant in peace as well as in war was dwelt upon by Vice President Coolidge in his address today at the unveiling of the Grant memorial here on the occasion of the centennial anniversary of the birth of the former president and union general.

Highest Type of American

"It is in response to an increasing sentiment of gratitude and patriotism," the vice president said, "that national action has set apart this day to observe the centennial anniversary of the birth of a great American, who was sent into the world endowed with a greatness easy to understand, yet difficult to describe, the highest type of intellectual power—simplicity and directness; the highest type of character—fidelity and honesty. He will forever hold the admiration of a people in whom these qualities abide.

"Our country and the world may well consider the simplicity and directness which marked the greatness of General Grant. In war his object was the destruction of the opposing army. He knew that task was difficult. He knew that the price would be high, yet amid abuse and criticism, amid misunderstanding and jealousy he did not alter his course. He paid the price. He accomplished the result. He wasted no time in attempting to find some substitute for victory.

Used Sound Basis

"He held fast to the same principle in time of peace. Around him the destruction which the war had wrought. The economic condition of the country was depressed by a great financial panic. He refused to seek refuge in any fictions. He knew that sound values and a sound economic condition could not be created by law alone, but only through the long and toilsome application of human effort put forth under wise law. He laid the foundation of national welfare on which the nation has stood unshaken in every time of storm and stress. His policy was simple and direct and eternally true.

Highest Type Of American

"Here was a man who lived the great realities of life. As Lincoln could put truth into words, so Grant could put truth into action. How nobly he stands out as the great captain of a republic. Through and through, he was genuine. He represented power. The great issues of the world must be met and met squarely.

"A grateful republic has raised this monument not as a symbol of war, but as a symbol of peace."

GREEN & GREEN'S Edgemont Crackers

Always FRESH in this NEW STYLE Package

The Gilbert Grocery Co., Distributors

Revolt By Prisoners In Calcutta

CALCUTTA, April 27.—(By the Associated Press)—Discontent over alleged favored treatment of political prisoners is believed to have been at the bottom of yesterday's convict revolt in the jail here, when a break for the gates was made by about 300 of the men, several of whom were killed when fired upon by the guards. A few of the prisoners succeeded in escaping over the walls.

The discontent came to a head when one of the wardens, it is alleged, struck a Mohammedan prisoner for insubordination. The other convicts refused to attend meals and ultimately armed themselves with sticks and sledge hammers and attacked the wardens. One crowd attempted to rush the gates, while others set fire to the jute sheds and oil tanks. The warders opened fire, but the mutineers were not completely subdued and dispersed until the arrival of the military.

Several of the prisoners and some of the warders were injured, but definite figures on the casualties are not yet obtainable.

KEEP LOOKING YOUNG

It's Easy—If You Know Dr. Edwards' Olive Tablets

The secret of keeping young is to feel young—to do this you must watch your liver and bowels—there's no need of having a sallow complexion—dark rings under your eyes—pimples—a bilious look in your face—dull eyes with no sparkle. Your doctor will tell you ninety per cent of all sickness comes from inactive bowels and liver.

Dr. Edwards, a well-known physician in Ohio, perfected a vegetable compound mixed with olive oil to act on the liver and bowels, which he gave to his patients for years.

Dr. Edwards' Olive Tablets, the substitute for calomel, are gentle in their action yet always effective. They bring about that natural buoyancy which all should enjoy by toning up the liver and clearing the system of impurities.

Dr. Edwards' Olive Tablets are known by their olive color. 15c and 30c.

Advertisement.

OODLES OF FANS EXPECTED TO POUR INTO MILLBROOK SUNDAY FOR LANSING-ALL STAR GAME

Both Teams Are Anxious To Prove Superioriity; Be There

Weather permitting the Lansing, Mich., team and the All Stars when they hook up in Millbrook next Sunday at 2:30 will unquestionably play to the banner crowd of the season.

The fans owe it to Mr. Hunter and his clever players to turn out en masse and give them a royal send off. It will be their last game in Portsmouth. Early next week Mr. Hunter and his players will troop into Lansing, where they will get in shape for the opening on May 10.

"I will be disappointed if there are not more than 1,000 fans in the ball yard Sunday," Manager Galleman of the All Stars said last night. "We have a deficit to make up for training expenses and if the fans will turn out in goodly numbers it will be wiped out and I believe they will. They will see a real game Sunday and I am making preparations to take care of a monster crowd."

Manager Hunter and his players have been well received here and if the weather had been more favorable on Sunday there would be no deficit. There is no getting around the fact that Portsmouth gained much desirable publicity from the fact that the Lansing team selected it as a training camp. It may be the means of making this city a training camp for some league team every spring. Until a few days ago the weather was wonderful and Hunter's players are in mid-season form.

The tough break came last Sunday when it was really too cold to play and 1,000 fans would have been out instead of 300 if the weather had been right.

Now fans, you know the quality of ball Gabe's All Stars put up. You have seen the Michiganders perform.

Well, be at Millbrook Sunday and see these two sterling teams battle it out. If you do you will help wipe out the deficit that exists and help make the city a permanent training camp.

BE THERE.

Interclass Track Meet Friday

Friday afternoon another interclass track meet will be held in York park by P. H. S. track men. The meet held last week was a preliminary affair to test the ability of some of the contestants working out. This week the Seniors who only made one point last week have several additional candidates out for the team and this week they mean to make the other classes step along to win. The events will start at 2:30 o'clock.

Program For County Institute

Following is the program for Children's Week which begins next Sunday, April 30, and ends on May 7:

Sunday, April 30—The pastors will preach sermons of religious instruction to parents and children.

Monday, May 1—The mothers of the children in the primary departments will meet at two-thirty in the afternoon in the Second Presbyterian church.

Tuesday, May 2—The mothers of the children in the junior departments will meet at two-thirty in the afternoon in the United Brethren church.

Wednesday, May 3—The mothers and the children of the Cradle Roll and Beginner's departments will meet at two-thirty in the afternoon in the Trinity church.

Thursday, May 4—Parents' visiting day in the public schools.

Friday, May 5—A party for the primary and junior pupils of each Sunday school in their respective churches.

Saturday, May 6—A big rally with a good program in the high school auditorium.

Going To Denver

Johnny Mohardt, former Notre Dame football, basball and track star, has signed to patrol one of the outfield post for the Denver Western league team. Mohardt, who is now with the Detroit Americans, is expected to join the Denver club Friday.

DUCK PIN LEAGUE

Minnies	7	2	778
Dubs	7	2	778
Play House	6	3	667
Catbirds	4	2	667
Solvay	4	2	667
Selby	3	3	500
Pure Milk	3	6	333
Hooks	3	6	333
Tar Babies	1	5	167
Pennant	1	8	111

Games tonight—Tar Babies vs Selby.

Games Next Week

Monday—Pennant vs Catbirds.
Tuesday—Minnies vs Dubs.
Wednesday—Play House vs Selby.
Thursday—Pure Milk vs Tar Babies.
Friday—Solvay vs Hooks.

Last Night's Results

PURE MILK—				
Collins	61	85	37	183
McIntosh	59	52	36	147
Ash	114	82	85	281
Robinson	84	94	103	281
James	125	124	108	357
TOTAL	443	437	369	1249
DUBS—				
Hines	84	106	87	277
R. Whitlatch	53	81	89	223
C. Whitlatch	116	120	105	341
Irwin	129	81	160	370
Blind	85	85	85	255
TOTAL	467	473	526	1466

Selby Bowling League

SELBY GIRLS' LEAGUE

Bergman	75	98	...	173
Grimm	111	126	127	364
Burchett	118	80	70	268
Rowe	86	70	95	251
Peterson	...	113	130	243
Blind	70	...	70	140
Totals	460	487	492	1439
L. Frick	71	141	113	325
Fields	61	92	116	269
Valgamore	85	105	130	320
Blind	70	70	70	210
Blind	70	70	70	210
Totals	357	478	499	1334

LAUNDERING PONGEE

Following laundering, pongee is often spotted and unsightly. This is the result of ironing the fabric while it is damp. Pongee, if it is to look its loveliest, should be dry before being ironed.

EDDIE'S FRIENDS — The Makings Of A Lovely Evening

Giants And Yanks Temporarily Halted

NEW YORK, April 27—The Giants and Yankees were temporarily halted yesterday in their dash pennantward by both Philadelphia teams.

Connie Mack's Athletics broke the Yankees' streak of seven straight, pulling the game out of the fire in the ninth, while the Phillies were outslugging the world's champions, 6—4.

The Giant setback gave the Cubs an opportunity to crowd into a tie for the league leadership, Alexander earning a ten inning decision over Babe Adams, of the Pirates.

Kenneth Williams' home run streak in which he collected six in four days, was stopped when Cole twirled Ty Cobb's Tigers to a shutout victory over the Browns. As Cleveland also met defeat at the hands of the White Sox, the Yankees retained their margin over their nearest rivals.

Four Red Sox pitchers were pummeled by Washington for 18 hits and 15 runs, giving the Senators a clean sweep of the series.

Two Brooklyn recruits, Pitcher Vance and Catcher Hungling, were mainly responsible for the 10—1 trimming administered to Boston.

Rixey pitched the Reds to their second victory of the season, a 3—0 shut-out over the St. Louis Cardinals.

NATIONAL

REDS WIN ONE

CINCINNATI, April 27—Rixey was in fine form yesterday and backed by good support, shut out St. Louis 3 to 0. Walker retired for a pinch hitter in the seventh inning and Pfeffer, who succeeded him, was hit hard in the eighth.

ST. LOUIS	AB	R	H	PO	A	E
Schultz rf	4	0	0	1	0	0
Fournier 1b	4	0	0	5	1	0
Stock 3b	4	0	0	1	2	0
Hornsby 2b	4	0	0	4	3	1
Gainer cf	3	0	2	4	0	0
McHenry lf	4	0	0	1	1	0
Lavan ss	3	0	1	1	3	0
Smith x	0	0	0	0	0	0
Toporcer ss	0	0	0	1	0	0
Clemons c	2	0	0	5	0	0
Walker p	2	0	0	1	1	0
Ainsmith xx	1	0	0	0	0	0
Pfeffer p	0	0	0	0	0	0
Totals	31	0	3	24	11	1

x—ran for Lavan in 7th.
xx—batted for Walker in 7th.

CINCINNATI	AB	R	H	PO	A	E
Burns cf	4	0	0	2	0	0
Daubert 1b	2	2	2	9	1	0
Duncan lf	4	1	2	1	0	0
Bohne 2b	3	0	1	1	3	0
Harper rf	2	0	1	3	0	0
Caveney ss	3	0	0	4	3	2
Pinelli 3b	3	0	0	1	[illegible]	0
Wingo c	3	0	2	5	[illegible]	0
Rixey p	3	0	0	1	1	0
Totals	27	3	8	27	9	2

St. Louis	000 000 000—0	3	1
Cincinnati	000 100 02x—3	8	2

Two base hits—Wingo, Gainer.
Three base hit—Bohne.
Sacrifice hit—Bohne.
Double plays—Lavan to Hornsby to Fournier; Hornsby to Lavan to Fournier; Caveney to Daubert.
Left on bases—St. Louis 4; Cincinnati 3.
Bases on balls—Off Walker 2.
Struck out—By Walker 2.
Hits—Off Walker 4 in 6; off Pfeffer 4 in 2.
Losing pitcher—Walker.

TIMELY HITTING

CHICAGO, April 27—Timely hitting by Grimes enabled Chicago to defeat Pittsburgh 4 to 3 in ten innings. Grimes made three hits, driving in the first run and sending in two more in the fifth, which tied the score. Hollocher's single in the tenth paved the way for the final run, which came home on Grimes' third hit.

PITTSBURGH	AB	R	H	PO	A	E
Maranville ss	5	0	1	4	1	0
Carey cf	5	1	2	5	0	0
Bigbee lf	3	1	1	0	0	0
Tierney 2b	3	0	0	1	5	0
Traynor 3b	4	0	1	1	2	0
Mokan rf	3	0	1	0	0	0
Grimm 1b	4	1	0	14	2	0
Gooch c	4	0	0	3	2	0
Adams p	3	0	1	1	4	0
Totals	34	3	7	x29	16	0

x—two out when winning run scored

CHICAGO	AB	R	H	PO	A	E
Statz cf	5	1	2	6	1	0
Hollocher ss	5	3	3	1	4	0
Kelleher 3b	4	0	2	2	2	0
Grimes 1b	5	0	3	11	0	0
Callaghan rf	4	0	0	0	0	0
Miller lf	4	0	1	3	0	0
Krug 2b	4	0	0	2	4	1
Harknett c	4	0	1	5	0	0
Alexander p	4	0	1	0	2	0
Totals	39	4	13	30	13	1

Pittsburgh	210 000 000 0—3	9	0
Chicago	100 020 000 1—4	13	1

Two base hits—Carey, Maranville, Adams, Mokan.
Three base hits—Bigbee, Harknett.
Sacrifice hits—Tierney, Bigbee.
Bases on balls—Off Alexander 2.
Hit by pitcher—(Kelleher) by Adams.
Struck out—By Adams 2; by Alexander 1.
Double plays—Adams to Gooch to Grimm; Grimm to Tierney.

HOMERS TELL TALE

PHILADELPHIA, April 27—Home runs by Williams and Fletcher gave Philadelphia its first victory of the series with New York, 6 to 4. The world's champions hammered Ring for twelve hits, including homers by Kelly and Young, but the local pitcher was effective in the pinches.

NEW YORK	AB	R	H	PO	A	E
Bancroft ss	5	0	0	0	2	0
Rawlings 2b	5	1	1	4	4	0
Groh 3b	4	0	2	2	1	0
Young rf	5	1	1	2	0	0
Meusel lf	4	0	0	0	0	0
Kelly 1b	5	1	2	10	0	0
Shinners cf	4	0	3	1	0	0
E. Smith c	3	0	1	3	2	0
J. Barnes p	1	0	0	1	3	1
Robertson xx	1	1	1	0	0	0
Barnes p-z	0	0	0	0	1	0
Boone xxx	1	0	1	0	0	0
Berry z	0	0	0	0	0	0
Causey p	0	0	0	0	0	0
Totals	38	4	12	x23	13	1

x—Lebourveau out, for interfering.
xx—batted for J. Barnes in 7th.
xxx—batted for Barnes in 8th.
z—ran for Boone in 8th.

PHILADELPHIA	AB	R	H	PO	A	E
Lebourveau lf	4	0	1	0	0	0
Rapp 3b	4	0	0	0	0	0
Walter rf	4	2	3	2	0	0
Williams cf	4	1	2	1	0	0
Parkinson 2b	2	2	2	2	7	0
Fletcher ss	3	1	2	3	4	0
Leslie 1b	3	0	1	13	0	1
Henline c	3	0	1	6	1	0
Ring p	3	0	0	0	2	0
Totals	30	6	12	27	14	1

New York	000 001 111—4	12	1
Philadelphia	020 003 01x—6	12	1

Two base hits—Shinners, Rapp, Rawlings, Leslie, Walter.
Home runs—Williams, Young, Kelly, Fletcher.
Sacrifice hits—Leslie, Parkinson.
Bases on balls—Off J. Barnes 1; off Causey 1; off Ring 4.
Struck out—By Ring 6; by J. Barnes 2; by Z. Barnes 1.
Double plays—Barnes to Rawlings to Kelly; Bancroft to Rawlings to Kelly.

RUNAWAY GAME

BOSTON, April 27—Fillingim held Brooklyn runless until the seventh inning, when the visitors fell on him and continued their hard hitting against Oeschger, winning 10 to 1. Hungling drove in six runs and scored twice himself. Score:

BROOKLYN	AB	R	H	PO	A	E
High 3b	4	0	2	2	2	0
Johnston 2b	5	0	0	2	2	0
T. Griffith cf	4	0	1	1	0	0
Nels rf	0	1	0	0	0	0
Wheat lf	5	2	3	3	0	0
Myers cf	3	1	1	2	0	0
Schmandt 1b	5	2	1	9	0	0
Olson ss	4	2	2	3	3	1
Hungling c	5	2	3	5	1	0
Vance p	5	0	3	0	3	0
Totals	40	10	16	27	11	1

BOSTON	AB	R	H	PO	A	E
Powell cf	3	1	0	4	0	0
Barbare 1b	5	0	0	6	1	0
Southworth rf	4	0	3	5	0	0
Cruise lf	4	0	1	2	0	0
Boeckel 3b	3	0	0	1	2	0
Kopf ss	2	0	0	0	4	1
Ford 2b	4	0	1	5	3	0
Gowdy c	4	0	2	3	0	0
Fillingim p	2	0	0	0	1	0
Oeschger p	1	0	0	1	1	0
Totals	32	1	7	27	12	1

Brooklyn	000 000 442—10	16	1
Boston	100 000 000—1	7	1

Two base hits—Hungling, Vance.
Three base hit—Hungling.
Sacrifice hits—Fillingim, Myers 2, Kopf.
Bases on balls—Off Vance 5; off Fillingim 1; off Oeschger 1.
Hit by pitcher—(Olson) by Oeschger.
Struck out—By Vance 4; by Fillingim 1; by Oeschger 1.
Passed ball—Hungling.
Wild pitch—Oeschger.
Double plays—Olson to High to Schmandt; Kopf to Ford to Barbare (2).

AMERICAN

INDIANS LOSE

CLEVELAND, April 27—Bagby's lack of control, with timely batting by Chicago and Cleveland errors allowed Chicago to defeat the locals 7 to 3. Cleveland outbatted the White Sox, but two double plays hurt the Indians chances for scoring. Stephenson's batting was the feature. He made two doubles and a triple.

CHICAGO	AB	R	H	PO	A	E
Johnson ss	5	0	1	2	2	0
McClellan 3b	5	0	1	0	1	0
Collins 2b	5	0	1	4	2	0
Hooper rf	4	1	1	2	0	0
Strunk cf	2	4	2	2	0	0
Mostil lf	3	1	1	1	0	0
Sheely 1b	2	1	1	7	0	0
Schalk c	4	0	1	9	2	0
Robertson p	3	0	0	0	2	0
Totals	33	7	9	27	9	0

CLEVELAND	AB	R	H	PO	A	E
Jamieson lf	5	0	2	7	0	0
Stephenson 2b	5	2	3	2	1	0
Speaker cf	3	0	1	2	0	1
McInnis 1b	4	0	0	5	1	0
Sewell ss	3	0	0	3	1	1
Gardner 3b	4	0	3	3	3	0
Wood rf	3	1	1	2	1	0
Nunamaker c	3	0	2	3	0	2
Bagby p	3	0	0	0	1	0
Morton p	0	0	0	0	0	0
Graney z	1	0	0	0	0	0
Totals	34	3	12	27	8	4

z—Batted for Bagby in 8th.

Chicago	010 202 020—7	9	0
Cleveland	001 110 000—3	12	4

Two base hits—Wood, Stephenson 2.
Three base hits—Mostil, Collins, Stephenson.
Home run—Hooper.
Stolen base—Strunk.
Sacrifice hits—Sheely, Mostil, McInnis, Nunamaker.
Double plays—Gardner, Stephenson to McInnis; Johnson to Sheely; McClellan to Collins to Sheely.
Left on bases—Chicago 8; Cleveland 10.
Bases on balls—Off Robertson 4; off Bagby 6; off Morton 1.
Struck out—By Robertson 5.
Hits—Off Bagby 8 in 8; off Morton 1 in 1.

TIGERS COP

ST. LOUIS, April 27—Bert Cole, a recruit southpaw of the Detroit club, broke the St. Louis club's winning streak, shutting out the Browns by 2 to 0. Kenneth Williams' home run spurt also was interrupted. The best he could get was two singles in four times up.

DETROIT	AB	R	H	PO	A	E
Haney 3b	5	0	0	3	1	0
Cutshaw 2b	5	0	3	5	4	0
Veach lf	5	0	0	3	0	0
Heilman rf	2	0	0	1	0	0
Blue 1b	4	1	1	10	1	0
Fothergil cf	4	0	2	1	0	0
Rigney ss	3	1	1	2	5	1
Bassler c	2	0	0	1	0	0
Cole p	4	0	1	1	3	1
Totals	34	2	8	27	14	2

ST. LOUIS	AB	R	H	PO	A	E
Tobin rf	5	0	1	3	0	0
Ellerbe 3b	5	0	1	0	2	0
Sisler 1b	3	0	1	8	0	0
Jacobson cf	4	0	1	2	0	1
Severeid c	2	0	0	6	1	0
Williams lf	4	0	2	2	0	0
Gerber ss	3	0	0	4	1	0
McManus 2b	2	0	0	2	4	0
Bayne p	2	0	0	0	1	0
Henry p	0	0	0	0	1	0
Pruett p	0	0	0	0	0	0
Collins z	1	0	0	0	0	0
Billings zz	0	0	0	0	0	0
Austin zzz	1	0	0	0	0	0
Totals	32	0	6	27	10	1

z—batted for Bayne in 6th.
zz—batted for Henline in 8th.
zzz—batted for Pruett in 9th.

Detroit	010 100 000—2	8	2
St. Louis	000 000 000—0	6	1

Two base hit—Cutshaw.
Three base hit—Ellerbe.
Stolen bases—Williams 2.
Bases on balls—Off Bayne 3; off Cole 6; off Henline 2.
Struck out—By Bayless 3; by Cole 1; by Henry 1; by Pruett 1.
Double play—Rigney to Cutshaw to Blue.

CLEAN SWEEP

WASHINGTON, April 27—Washington made a clean sweep of the series with Boston by taking the final game, 15 to 6. The locals bunched hits off four of the visiting pitchers. Gleason, although hit hard, received good support.

BOSTON	AB	R	H	PO	A	E
O'Rourke ss	5	2	2	0	2	0
J. Harris lf	5	1	2	2	0	0
Pratt 2b	3	1	1	3	2	0
Elmer Smith rf	4	2	3	2	0	0
Dugan 3b	5	0	2	0	0	0
Burns 1b	5	0	1	9	0	0
Collins cf	5	0	3	0	1	1
Walters c	4	0	1	6	2	2
Pennock p	1	0	0	1	0	0
Karr p	1	0	1	1	2	0
Dodds p	1	0	0	0	1	0
Menosky x	1	0	0	0	0	0
Fullerton p	0	0	0	0	0	0
Ruel xx	1	0	0	0	0	0
Totals	41	6	16	24	10	3

x—batted for Dodds in 8th.
xx—batted for Fullerton in 9th.

WASHINGTON	AB	R	H	PO	A	E
Earl Smith lf	5	1	1	1	0	0
F. Harris 2b	6	2	2	4	4	0
Rice cf	6	1	3	1	0	1
Judge 1b	3	2	2	10	1	0
Rowher rf	5	2	2	1	0	0
Peckinpaugh ss	4	2	1	5	5	0
Gharrity c	4	3	4	2	0	0
Picinich c	1	0	0	2	0	0
Bush 3b	4	1	2	1	4	0
Gleason p	4	1	2	0	0	0
Totals	42	15	19	27	14	1

Boston	200 010 210—6	16	3
Washington	070 403 01x—15	19	1

Two base hits—Rice, Gharrity, J. Harris, O'Rourke.
Three base hits—O'Rourke, Judge, Dugan.
Home run—Elmer Smith.
Stolen bases—Rice 2.
Bases on balls—Off Pennock 2; off Dodds 2; off Carr 1; off Fullerton 3.
Struck out—By Pennock 1; by Dodds 2; by Gleason 3; by Fullerton 1.
Double plays—Bush to F. Harris to Judge (2).

YANKS TUMBLE

NEW YORK, April 27—The Philadelphia Athletics broke New York's winning streak yesterday, winning the last game of the series 4 to 2, by virtue of a ninth inning rally. It was New York's first defeat on the home grounds this season. The score:

PHILADELPHIA	AB	R	H	PO	A	E
Young 2b	4	1	1	1	3	0
Johnston 1b	2	1	0	15	0	0
Walker cf	4	1	2	1	0	0
Welch rf	4	1	1	0	0	0
Miller lf	3	0	0	1	0	0
Perkins c	4	0	1	5	2	0
Dykes 3b	3	0	1	1	0	0
Galloway ss	3	0	0	3	7	0
Rommell p	4	0	1	0	5	1
Totals	31	4	7	27	17	1

NEW YORK	AB	R	H	PO	A	E
Witt rf	2	0	2	1	0	0
Fewster lf	3	1	0	0	0	0
Baker 3b	3	0	1	0	3	0
McMillin cf	4	0	0	7	0	0
Pipp 1b	4	0	0	11	0	0
Ward 2b	4	0	1	2	1	0
Scott ss	4	1	0	2	5	0
Schang c	4	0	1	4	0	0
Jones p	3	0	1	0	1	0
Totals	31	2	6	27	10	0

Philadelphia	000 001 003—4	7	1
New York	100 000 100—2	6	0

Two base hits—Baker, Dykes, Witt.
Three base hit—Witt.
Sacrifice hits—Johnston, Miller, Galloway.
Stolen base—Fewster.
Bases on balls—Off Jones 2; off Rommell 4.
Struck out—By Jones 4; by Rommell 4.
Passed ball—Schang.
Double play—Young to Galloway to Johnston.

ASSOCIATION

COLONELS REPEAT

LOUISVILLE, KY., April 27.—Louisville yesterday defeated Kansas City by a three to two score. Louisville bunched three of her four hits in one inning off Carter, behind Wright's second error producing three runs. Score:

Kansas City	100 000 001—2	9	2
Louisville	000 000 30x—3	4	1

Carter and McCarty; Kooh and Meyer.

SENATORS WIN

COLUMBUS, O., April 27—Columbus won the final game of the series from Minneapolis, 3 to 1, by bunching hits off Yingling in two innings, while Palmero was invincible in all save the seventh round. Score:

Minneapolis	000 000 100—1	7	0
Columbus	021 000 00x—3	11	0

Yingling, Mangum and Mayer; Palmero and Hartley.

THE DAILY LOSS

TOLEDO, O., April 27—The Toledo baseball club closed its first home stand of the season today by losing its ninth game out of eleven played. St. Paul was the victor by a score of 6 to 1.

St. Paul	000 101 004—6	9	1
Toledo	0,00 010 000—1	4	3

Merritt and Allen, Gonzales; Bedient, Wright and Schauffel.

SCOUT LEAGUE

STANDING OF LEAGUE

Team	W.	L.	Pct.
15 All Stars	1	0	1.000
Nature Troop	1	0	1.000
Troop 20	2	0	1.000
15 Regulars	2	0	1.000
Rifle Archery	1	1	.500
Troop 11	0	1	.000
Troop 18	0	1	.000
Radio Troop	0	2	.000
First Presbyterian	0	2	.000

Game Friday—Rifle Archery vs. Troop 18 at York Park.

On the York park diamond Wednesday afternoon Troop 20 ran away from the First Presbyterian Scout nine by a score of 20 to 2 in seven innings. Reiley who tried to pitch for the Presbyterians has a dandy curve ball but cannot control it and he walked many of the opposing side. His team mates also fell down behind him and the Troop 20 base runners went around the bags like they were running in a track heat.

Schleinhege towering head and shoulders above any of the other players, pitched for the victors. His curves were working nicely and with runners on he would settle down and fan two or three batsmen. The box score:

TROOP 20	AB	R	H	PO	A	E
Brafford 2b	6	3	0	.	.	0
Pigman 1b	6	0	1	.	.	1
Blake ss	6	1	1	.	.	0
Buckley 3b	4	3	2	.	.	0
Schleinhege p	4	3	2	.	.	0
Donohoe lf	4	4	4	.	.	0
Kah cf	1	3	1	.	.	0
Cooper c	4	2	0	.	.	0
Rose rf	3	1	0	.	.	0
Totals	38	20	11	.	.	1

PRESBYTERIAN	AB	R	H	PO	A	E
Kaylor lf	3	0	0	.	.	0
Schuler cf	4	0	1	.	.	1
Saddler 3b	3	0	0	.	.	2
Hunter ss	1	0	0	.	.	1
Allard 1b	3	0	0	.	.	2
Askins 2b	3	0	0	.	.	1
Reiley p	2	1	1	.	.	0
Davis c	2	0	0	.	.	0
Armbrust rf	1	0	0	.	.	1
Price	1	0	0	.	.	1
R. Saddler	1	1	0	.	.	0
Totals	24	2	2	.	.	9

Troop 20	063 500 0—20
First Presbyterian	000 000 2—2

Two base hits—Buckley 2, Schleinhege 1.
Three base hit—Reiley.
Bases on balls—Off Schleinhege 5; off Hunter 2; off Reiley 6.
Hit by pitcher—Schleinhege 2.
Struck out—By Schleinhege 11; by Reiley 6.
Double play—Donohoe to Brafford.

How They Stand

NATIONAL LEAGUE

Team	W.	L.	Pct.
New York	9	3	750
Chicago	8	3	727
St. Louis	6	4	600
Pittsburgh	6	5	545
Philadelphia	5	5	500
Brooklyn	5	7	417
Boston	4	7	364
Cincinnati	2	10	167

AMERICAN LEAGUE

Team	W.	L.	Pct.
New York	10	3	769
St. Louis	8	5	615
Cleveland	7	5	583
Philadelphia	5	6	455
Chicago	5	6	455
Washington	5	7	417
Boston	4	7	364
Detroit	4	8	333

AMERICAN ASSOCIATION

Team	W.	L.	Pct.
Indianapolis	8	4	667
Minneapolis	7	4	636
Columbus	7	5	583
Milwaukee	6	6	500
Louisville	6	6	500
Kansas City	6	7	462
St. Paul	5	6	455
Toledo	2	9	182

YESTERDAY'S RESULTS

National League

Cincinnati 3 St. Louis 0.
Chicago 4 Pittsburgh 3 (10 innings).
Philadelphia 6 New York 4.
Brooklyn 10 Boston 1.

American League

Chicago 7 Cleveland 3.
Philadelphia 4 New York 2.
Washington 15 Boston 6
Detroit 2 St. Louis 0.

American Association

Columbus 3 Minneapolis 1.
St. Paul 6 Toledo 1.
Louisville 3 Kansas City 2.
Indianapolis 6 Milwaukee 2.

TIME SAVER

Keep a crochet hook in the sewing basket, then when the end of a draw-string or tape disappears within its casing it can easily be drawn out with the hook.

PARIS GARTERS No metal can touch you

3000 Hours of Solid Comfort

For the price of a single puff on a good cigar, PARIS Garters will hold your hose snug and firm for a whole day. It's well worth saying PARIS to insure 3000 hours of solid comfort.

Single Grips 35c and up. Double Grips 50c and up. More men than ever are wearing PARIS Garters in silk at 50c and up. Have you tried them?

A. STEIN & COMPANY
MAKERS
Children's HICKORY Garters
New York Chicago

PARIS GARTERS
NO METAL CAN TOUCH YOU
Paris Garters work for you 16 hours a day
35c and up

First Game Saturday

Saturday afternoon at one o'clock the North Moreland Stars will play their first game of the season with the Rosemount Road Stars on the Rosemount diamond. Rhoden and Schwamberger will form the battery for the North Moreland nine. Any team in this section can book the North Moreland nine by calling Boston 30-L.

SAVE THREADS

If the threads which are pulled out of the table linen which is being made ready for hemstitching are wound on a spool and saved they can be used for mending worn linens. Such threads are better for mending linen than ordinary cotton thread.

That You May Know The Difference---

"All Wool" *MAY BE* all wool right new as it comes off the sheep--

OR

It may be all wool rags torn to pieces and reworked into cloth--

OR

It may be part new wool and part wool shoddy.

"Virgin Wool" IS ALL new wool as it comes right off the sheep's back.

If you cannot get guaranteed "Virgin Wool" Clothes elsewhere, come to us, we will make them to your order, better, and for less money, than you can buy them ready-made.

ESTABLISHED 1909
ALL SUITS ALL OVERCOATS $24 $28 $32
MADE TO ORDER MADE TO FIT

THE UNITED WOOLEN MILLS CO.

[signature] TRADE-MARK President

Chillicothe St., Corner Fifth — The Haas Corner

Stores also in Cincinnati, Columbus, Dayton, Springfield, Lima, Hamilton, Zanesville, Cambridge and Steubenville, O.; Huntington, Charleston, Bluefield, Parkersburg, Clarksburg, Fairmont and Wheeling W. Va.; Ashland, Ky., and Pittsburgh, Pa.

Last Moonlight Excursion On Steamer Homer Smith

Friday Night, April 28, 8 P. M.
Given By W. O. W. Degree Team
Admission 50c. Everybody Welcome

The Portsmouth Daily Times

THE TIMES PUBLISHING COMPANY

Chillicothe and Front Streets ... Portsmouth, Ohio

MEMBERS OF THE ASSOCIATED PRESS

The Associated Press is exclusively entitled to the use for publication of all news dispatches credited to it or not otherwise credited in this paper and also the local news published herein.

Patrons of the Sunday Sun who fail to get their paper call Circulation Department Phone 543 before 9 A. M. and a paper will be sent to you by special carrier.

Patrons of the Daily Evening Times who fail to get their papers call Circulation Department Phone 446 before 7 P. M. and a paper will be sent to you by a special carrier.

MARRIAGE PROMISES

WHAT if "obey" is taken out of the marriage ritual of one of the churches? What if the husband no longer promises to "endow" his wife with all his worldly goods?

The law permits a man and a woman to be married by church ritual and then defines the relations of husband and wife without regard to the promises made at the altar. If the husband says he will endow his wife with all his worldly goods, the law comes along and says just what her dower rights are and, taking into consideration his financial condition says at times whether certain expenditures of hers are rightfully to be met out of the husband's pocket. If the civil law does not give the husband the right to "command" his wife, what's the use of putting the word "obey" in her altar promises? If she does not have to obey him legally the chances are she won't. And probably if she has to obey him according to law she won't.

That's one phase of the matter. The other is that marriage is a success or failure, not because certain promises are made in the marriage ritual, and not because the law specifies certain rights and relationships in marriage, but because through their training and because of their characters the man and the woman make a marriage. Successful marriages are made when the boy and girl are growing up, long before they know each other, perhaps; certainly long before there is any formal promising.

A NEW DELUGE OF WORDS

JUST when it seemed apparent to most everyone that one of the world's most chronic ailments was a preponderance of words; words to the right, left, east and west of us, and little of the action so much needed anywhere, announcement comes from England of a new dictionary to contain 15,000 pages, and so many words that one generation could not count them. Publication of the last volumes of the Oxford English dictionary is near. It has been 40 years in the making and covers the ground so thoroughly that it takes 55 columns to present the information concerning "set", a word with three letters. Other words in proportion fill the 15,000 pages.

But perhaps the work will be of some use, after all. It is really a history of the words which compose the English language. A knowledge of the source from which a word sprang and of its early significance in case it has undergone change, is invaluable in promoting correct usage. Besides, study of the origin of words is good entertainment. There is romance in nearly every word, mystery in many. How did they come to have a meaning? What gave significance to certain sounds? In such words as "cuckoo" the answer is easily found. The sound of the bird's call came to mean the bird itself. From that to "you are cuckoo", meaning "your talk is all there is to you," was a simple step.

PHYSICAL CULTURE WEEK

ARE you going to be one of the 1,000,000 people who are expected to walk three miles daily for at least a week?

Are you going to be one of the persons to drink two quarts of water each day for a week?

Are you going to spend at least ten hours of one week in open-air exercise?

Are you going to follow a diet which has been prepared by a food expert for at least one week?

Well, if you do, then you will be observing "National Physical Culture" week which is to open May 1.

It just seems as though the dear people can not do all of these things without some week being set aside in the year for that purpose.

William Muldoon, of New York, is the chairman of "National Physical Culture" week. He says:

"The program to which we ask a million persons to pledge themselves during 'National Physical Culture' week, offers but a suggestion of the real significance of the meaning and the value of right living and right thinking; but this program followed faithfully for a week will give the earnest seeker for knowledge a practical demonstration of the benefits of proper physical activities."

There is little question about the proper observance of "National Physical Culture" week being good for the observer. But if it's a good thing, it ought not be observed by 1,000,000 people only, it ought to be observed by 108,000,000 Americans.

Allied governments have been notified the United States is ready to negotiate the refunding of war indebtedness, but so far there has been a singular lack of haste to sign up.

When convicts in 322 penal institutions vote 100 to 1 in favor of prohibition, the explanation may be that they were asked if they were in favor of doing away with the bars.

When it is learned that the size of the crop and the price of bread are not synchronized, jubilation over the report that the winter wheat came through all right freezes.

Matzenauer's chauffeur husband evidently believes it more desirable to live with a temperamental car than with a temperamental star.

When next a new design for telephone transmitters is adopted, it is suggested that an appropriate shape would be that of a hat.

Europe is in a fair way of achieving normalcy at Genoa - the balancing of powers proceeds in pre-war fashion.

An otherwise worthless check is often good for a trip to prison.

Casualty of Irish Warfare

The funeral procession in Belfast of Edwin J. Plumb, a special constable killed in civil warfare at Garrison, County Fermanagh.

THE BIBLE IN PICTURES AND TEXT

By HELEN E. OHRENSCHALL

THE PESTS

AARON took his rod and made the water of the river turn to blood. Pharaoh would not let the people go. Aaron brought frogs from the waters.

They went into the homes of the Egyptians and covered the land. Pharaoh said if God would take away the frogs he would let the people go.

Again Pharaoh deceived them. Aaron then struck the dust with the rod and it changed to lice. And the Lord sent swarms of flies over all Egypt, and sickness to destroy the cattle.

And still Pharaoh would not let the people go.

Copyright, 1922, by The McClure Newspaper Syndicate.

New York-Day-By-Day

BY O. O. McINTYRE

NEW YORK, April 26—A new wave of intellectualism is sweeping the cliff dwellers. No week is complete without at least one erudite dip into higher things. "Serious thinking" done on the premises—so to speak. The host invites the boobery and dazzles them with mighty intellects.

And the mighty intellects have the herd instinct. Just call one and they'll all be there—thirsting for knowledge and other things. The obese lady with a flock of chins, directoire gowns and girlish laughter. She came to America—from Iowa—with a mission "to make the world sing." She has no pity.

Did you see the notice about her son, you know the English actor, in Variety? The pride of the continent and boon companion of Wales. After a few cocktails you learn it was not Variety. But the Times. If you don't sing, she'll make you do-re-mi before all the people.

The antique collector is there, too. You learn that the lack of knowledge about epochs in America is not only appalling, but stupendous. He tells with moist eyes of a man living at the Ritz who knew nothing of the Jacobean period. Fancy! Indeed—one must be broad-minded—a couple of fancys!

Then the piano wizard. She brings teacher, distinguished by long hair, a racing Adam's Apple and also a thirst. He refers to his pupil quaintly as "Miss Paderwiski." She, like the moving picture industry, is just in her infancy. The Peter Pan of pianists.

"Play that little thing that Albert liked so well at your graduation in Brussels," teacher implores. You know Al. King and all that sort of rot. And she begins. If you happen to be in the next room you imagine she is tearing the piano apart—limb by limb—and with a final crescendo hurling it out the window.

No applause. Just a chorus of "Bravos." To applaud indicates you were raised in Gallipolis. The Futurists and Dadaists are present, too. Chatting about "feeling for space", "wrong perspectives" and perhaps "sweet daddies." Mighty ponderous. O very! And all the while the host beams and shakes the silver shaker. He is filled with insular educational pretensions. His cousin was a Rhodes scholar.

The shows are over. Summer is here, for the balloon man is walking the paves. He is old and gnarled, but he wears a halo of youth. Children love him and his gayly colored spheres. In the distance comes the hurdy-gurdy refrain "The Good Old Summer Time." From the bus top the avenue shop windows glow with spring colors. And in Madison Square is the smell of the circus housed in The Garden. Yep, summer is here. All but the Bock Beer signs.

One of the hold-up men—there are three or four in town it appears—"stuck up" the New York Tribune the other day. The cashier's assistant has had no training in a school of journalism. After the robbery she called up the city editor. "Please send some one down here, it is so lonely," she said. "Whudda you mean lonely?" asked the C. E. "Well the cashier is unconscious from the blow that robber hit him and there's no one else about and—"The city editor swooned also.

Very few actors and actresses escaped a 25 per cent cut in salary last week. Only in this way could producers continue during the slump. There are three co-operative shows now in the making. There seems to be no explanation for the lack of business. "People are simply not going to the theatres" said the head of one of the largest syndicates.

TEDIOUS PASTIME — HOLDING HANDS UP — BY BRIGGS

The Centennial of U. S. Grant

Greet him today, this babe so fair
Different, yet like those others there
None there was who dared to see
The tyrants' foe—their friend to be.

Girdle the youth with armor bright,
No serfs within fair Liberty's light,
Bonded flesh, Columbia's scar;
Arms only to heal—not to mar.

Did no one see his upturned hand
Extended to a troubled land,
That would cleanse it from all dross,
Countless sacrifice, nor count the loss.

Hail the invisible hosts in battle array
Scanned by the Captain, before the fray.
Seraphed robed, slumberous still
Immortals all, his place unfilled.

In Full Bloom

Little Mary was visiting her grandmother in the country for the first time.

Everything was new to her and she spent hours running about the big garden.

Once she chanced upon a peacock, a bird she had never seen before. After gazing in silent admiration, she ran back into the house and cried out:

"Oh, granny, come and see! One of your chickens is in bloom!"—Answers, London.

Forethought a-Plenty

Nurse—"Why, Bobby, you selfish little boy! Why didn't you give your sister a piece of your apple?"

Bobby—"I gave her the seeds. She can plant 'em and have a whole orchard."—Kingston Standard.

Turning It Loose

"Heavens, woman! You've turned yourself into a veritable talking machine. Why, all through our long engagement you had hardly a word to say."

"I know it, but all the time I was thinking of things to say after we were married."—from Judge.

That Is Different

"Senator, what are you worrying over?"

"An urgent deficiency bill."

"I wouldn't let the affairs of state harass me like that."

"This is one my wife handed me."—from Judge.

Was Good Then

"Shakespeare said, 'All the world's a stage'."

"Yes," replied Miss Cayenne. "But that was long before the motion picture and the phonographs were invented."—Washington Star.

Quite Likely

"I see some man offers to lease a duck blind."

"Huh. You can take an axe and build one in 40 minutes. Next somebody will have a tree for rent—Louisville Courier-Journal.

In Bad

"I don't know how to go home after this poker game."

"You're only out four dollars."

"But I promised my wife half my winnings."—from Judge.

IF YOU ARE WELL BRED

You will, when called to the telephone, allow the person who called you to terminate the conversation. It is always the privilege of the caller to bring the call to a close.

You will make your conversations as brief as possible when you are using the telephone of a friend or neighbor.

You will make known your identity immediately upon getting the person called, whether you are speaking to friends or tradespeople.

EVERETT TRUE BY CONDO

Doc Koko's KOLUM

Escaped With Part

Diner (in swell cafe)—I suppose people who dine here carry off quite a lot of silver.

Waiter—Yes, sir; we can't get all their loose change.—Boston Transcript.

Abe Martin

Ther's allus an evil minded person in ever' crowd t' put a livery stable construction on most ever'thing that's said. Tell Blukley overslept this mornin', as no burglars showed up.

Copyright Nat'n'l. Newspaper Service

THE OLD HOME TOWN BY STANLEY

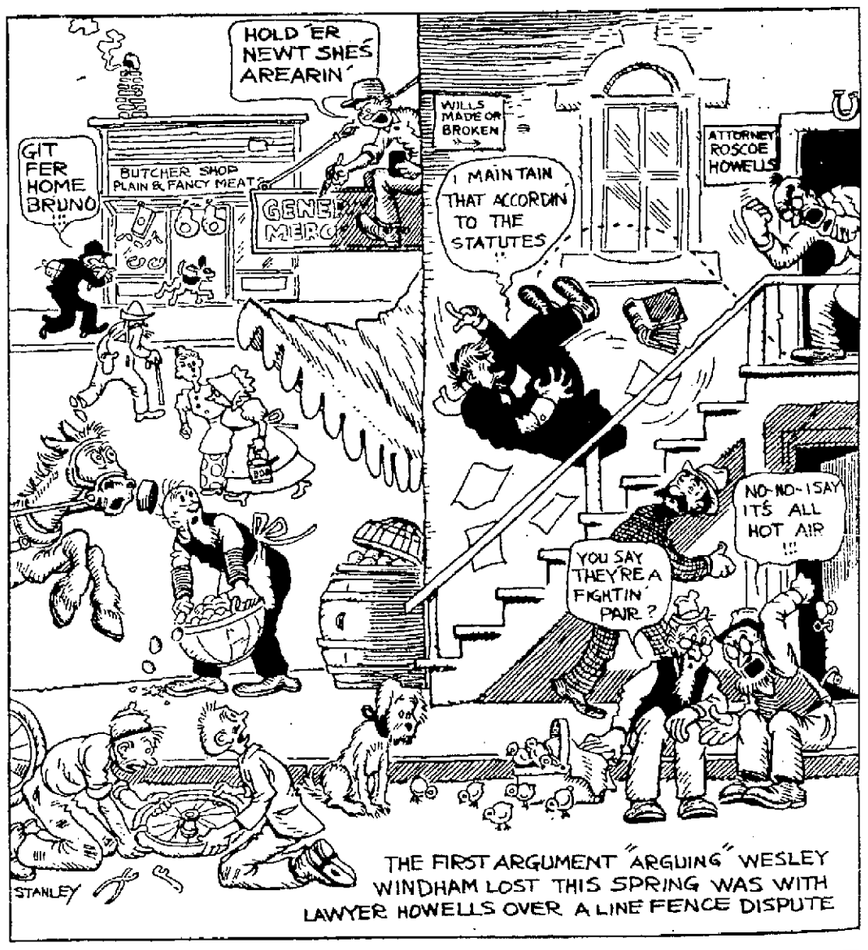

POLLY AND HER PALS

He'll Not Only Have To Be A Hero, But A Blind One, at That
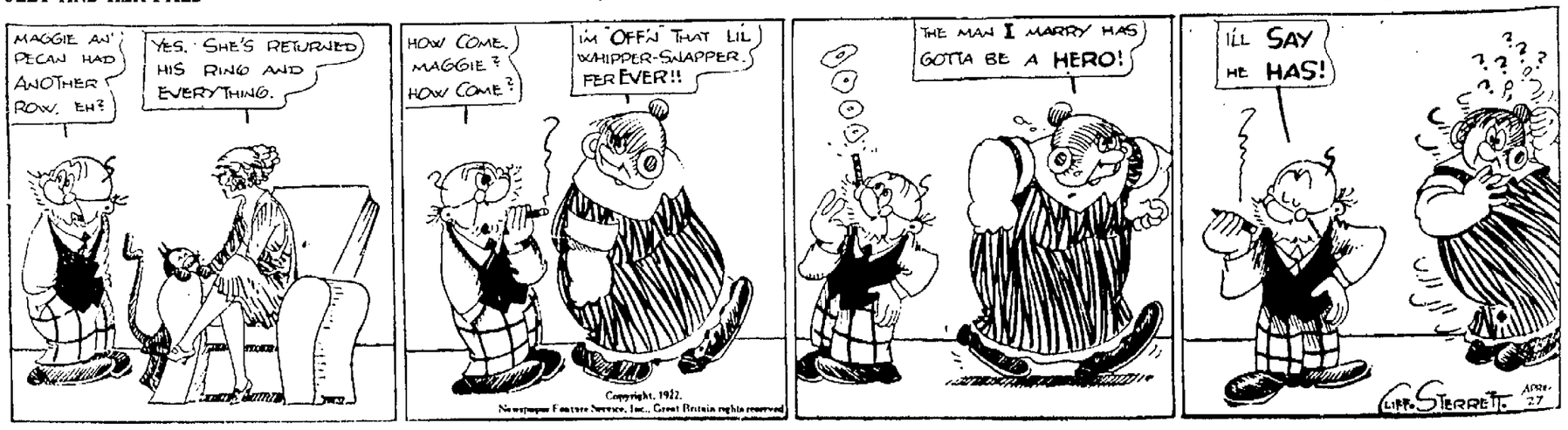
BY CLIFF STERRETT